

# RV Parts Guide

## Parts & Accessories 2019





Visit our new  
Customer Website at  
[sixrobblees.com/products/choose-portal](http://sixrobblees.com/products/choose-portal)





# TABLE OF CONTENTS

 RV Appliances .....	4
 Lighting & Electrical .....	6
 Cleaners & Maintenance .....	20
 Hardware .....	29
 Steps & Handrails .....	36
 RV Covers & Vents .....	42
 LP Products .....	46
 Fresh Water .....	48
 Sewer & Sanitation .....	52
 Jacks & Levelers .....	59
 Suspension, Stabilization, Tie-Downs, Slide-Out Repair .....	60
 Towing .....	72
 Index .....	109



# ORDERING INFORMATION

## Payment Terms

All invoices are due for payment by the 10th of the month, following the month in which the purchase was made. The billing cycle starts on the 26th of the month and continues through the 25th of the next month. If the account should become delinquent and remain unpaid on the 25th of the second month following purchase, a 2% service charge will be applied. Past due accounts may be placed on a cash basis at our option.

## Pricing

Prices are consistent with current market conditions and are subject to change without notice.

## Shipping

We are happy to ship any product ordered via UPS or common carrier LTL (pallet shipments). Just confirm with your sales representative how you would like your order delivered. In some cases, we may have free local delivery available (commercial addresses only). For a more complete description of our delivery options, please call your local warehouse.

## Online Ordering

With an account, you'll be able to: check stock levels and pricing, place an order, check order status, and search account history and A/R balance.

## Monthly Specials

We send out monthly flyers to your email with specials that you won't find anywhere else. Sign up for our monthly specials at [www.sixrobblees.com](http://www.sixrobblees.com).

## Returns

No returns will be accepted without a return authorization number. A restocking fee may be levied on returned merchandise.

## Disclaimer

Six Robblees' Inc. has made a diligent effort to illustrate and describe products in this catalog accurately; however, illustrations, photos, and descriptions are for the sole purpose of identification and do not express or imply a warranty that the products are merchantable, or fit for a particular purpose, or that the products will necessarily conform to the illustrations, photos or descriptions. Six Robblees' Inc. makes no warranty or affirmation of fact, express or implied. Six Robblees' Inc. is not responsible for inadvertent typographical errors or omissions. No part of this book may be reproduced or utilized in any form or by means, electronic or mechanical, including recording, photocopying or by any information storage and retrieval system without permission in writing by Six Robblees' Inc. The sole intent of this catalog is to aid Six Robblees' Inc. customers in the resale of trailer and light truck parts.

©2018 by Six Robblees' Inc.



# SIX ROBBLEES' HISTORY

Six Robblees' Inc., having been open for business since 1913, is excited to be celebrating its 103rd Anniversary. The following is a brief history of the first 102 years.

The company was originally started as J.A. Robblee & Co. in Tacoma, WA by three brothers; Jim a sheet metal worker, Bill a locksmith and Herb a bicycle repairman. Although repairing bicycle wheels brought in the majority of their business, by the end of the World War I their experience in tuning bike spokes had been transformed to racing car wheels for drivers of the local Indy car circuit. Over the next several years, other brothers joined the company and lent their expertise. By 1920, a second location was added in Seattle.

Founding brother, Jim passed away in 1930 and willed his interest to his six remaining brothers; Bill, Herb, Fred, Ted, Hank and Dick. The company was then renamed Six Robblees' Inc. The locksmithing operation was sold to some nephews in 1948 when Hank and Dick bought out their retiring brothers; Bill, Fred, Herb and Ted. Dick started Six Robblees' Inc. of Oregon in Portland in 1940 and worked there until selling to Hank's son, Dave in 1987. Hank opened a third location in Yakima in 1964.

Dave Robblee started in 1966 and through the National Wheel and Rim Association (NWRA) expanded the business into custom wheels, installer undercarriage auto parts and a complete line of tire shop supplies and equipment. He was active in signing Six Robblees' up as members of buying groups Heavy Duty America (HDA) and Ascot Tire Supply. In addition, he grew the company by adding 12 branches throughout Alaska, Montana, Oregon and Washington. Amongst some of the branch additions were the purchases of Union Rubber Company (Oakland, CA), Motor Wheel and Parts (Seattle, WA) Dee's Truck Parts (Wasilla, AK), Northwest Wheel (Great Falls, MT), Montana Wheel (Missoula, MT), WIM (Kennewick, WA) and True Wheel Inc. (Vancouver, WA).

The purchase of Motor Wheel and Parts of Seattle, WA and Bearing & Rim of Spokane, WA in 1992 thrust the company into the small trailer parts market and added a solid third market segment to the already thriving truck parts and tire shop supplies categories – all three centered around the wheel.

The new millennium opened with the retirement of Dave Robblee and the promotion of longtime sales & general manager, Tom Ogren, as president. He opened 4 branches, two of which were through the purchases of Tech Supply (Eugene, OR) and Gamo Truck Parts (Grants Pass, OR). Tom retired at the end of 2008 and handed the title of president to Andy Robblee (Dave's son). Andy has added 3 branches and expanded the company into Idaho and Wyoming through the purchase of Milo's Auto & Truck (Casper, WY) and Valley Brake & Truck Parts (Twin Falls, ID). In addition, he facilitated the purchase of two Anchorage, AK companies; Custom Truck Inc. and Mobile Trailer Supply.

Six Robblees' Inc. has grown from a small family business with 3 employees to a small family business with 22 branches in 8 states. Our product offering has expanded to include car, truck and trailer wheels as well as small trailer components, light truck accessories, tire shop supplies, equipment and heavy duty parts. We have seen tremendous growth and improvement in product offering and service; preserving the belief – "Customers deserve great service!" We hope you will join with us as we grow in the future.

*Andy Robblee*



## POLAR 7LX

- ▲ **Capacity** – New state-of-the-art technology allows Norcold to increase storage space
  - The benefits of a 7-cubic-foot refrigerator in a 6-foot enclosure!
- ▲ **Styling** – Upgraded appearance with enhanced/modern styling
  - Taller door panels provide a more built-in look
  - Hidden liner for optimal appearance
  - Hidden hinges and recessed door handles for a more streamlined look



- ▲ **Control Panel** – LX Series Controls feature LCD Display, adjustable thermostat and mode select
  - No more buttons/switches

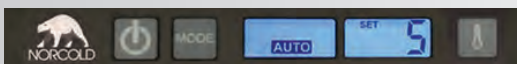

### Features include:

- Both freezer & fresh-food door panels are 1" taller than N6 panels.
- Adjustable thermostat puts the user in control.
- Easy to see and operate true eye-level Control Panel.
- Automatic frost limiting.
- Quality, integrity, reliability and durability built into each one.
- New MAGNASTrips™ allow owners to use existing Door Panels.

Clear Door Bins



SKU	Description	Dimensions	Amp Draw		LP Gas	Net Weight (lb.)
			120V/AC	12V/DC		
NA7LX.3F ▲	3-WAY AC/LP/DC 2DR 7' CW KIT FAN; RH	<b>Cutout</b> <i>H x W x D (in)</i> 52 <sup>7</sup> / <sub>8</sub> x 23 <sup>1</sup> / <sub>2</sub> x 24 <b>Upper Door Panel</b> <i>H x W (in)</i> 15 <sup>17</sup> / <sub>32</sub> x 21 <sup>19</sup> / <sub>32</sub> <b>Lower Door Panel</b> <i>H x W (in)</i> 32 <sup>5</sup> / <sub>8</sub> x 21 <sup>19</sup> / <sub>32</sub>	19.93	2.5	Yes	114*
NA7LX.3 ▲	3-WAY AC/LP/DC 2DR 7' CW KIT; LH or RH		19.93	2.5		113*
NA7LXF	2-WAY AC/LP 2DR 7' FAN; LH or RH		1.36	2.5		113*
NA7LXIM	2-WAY AC/LP 2DR 7' W/ICEMAKER; RH		2.6	4.18		118
NA7LX	2-WAY AC/LP 2DR 7'; LH or RH		0.93	2.5		112*

Door panel thickness: 0.187" \*Add 6 lbs. for optional Ice Maker. For wrapped-edge doors, add 11 lbs. to model N7LX.

\*\*Three-way power: 12V/DC, 120V/AC, and LP Gas. ▲ Includes Cold Weather Capability to 0° F. Specifications subject to change.



Form No. 95232 Rev. A 10-17-17

## POLAR 8LX

REPLACES NXA841 SERIES

▲ **Capacity** – New state-of-the-art technology allows Norcold to increase storage space to its already industry-leading capacity in the 8-cubic-foot class.

▲ **Styling** – Upgraded appearance with enhanced/modern styling

- Taller door panels provide a more built-in look
- Hidden liner for optimal appearance
- Hidden hinges and recessed door handles for a more streamlined look

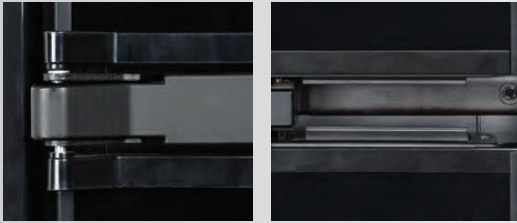

▲ **Control Panel** – LX Series Controls feature LCD Display, adjustable thermostat and mode select

- No more buttons/switches

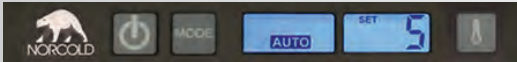

### Features include:

- Both freezer & fresh-food door panels are 1" taller than N8 panels.
- Adjustable thermostat puts the user in control.
- Easy to see and operate true eye-level Control Panel.
- Automatic frost limiting.
- Quality, integrity, reliability and durability built into each one.
- New MAGNASTrips™ allow owners to use existing Door Panels.

Clear Door Bins



SKU	Description	Dimensions	Amp Draw		LP Gas	Net Weight (lb.)
			120V/AC	12V/DC		
NA8LX.3 ▲	3-WAY AC/LP/DC 2DR RH 8' CW KIT; RH	<b>Cutout</b> <i>H x W x D (in)</i> 59 <sup>7</sup> / <sub>8</sub> x 23 <sup>1</sup> / <sub>2</sub> x 24 <b>Upper Door Panel</b> <i>H x W (in)</i> 15 <sup>17</sup> / <sub>32</sub> x 21 <sup>19</sup> / <sub>32</sub> <b>Upper Door Panel</b> <i>H x W (in)</i> 39 <sup>5</sup> / <sub>8</sub> x 21 <sup>19</sup> / <sub>32</sub>	19.83	2.5	Yes	122*
NA8LXF	2-WAY AC/LP 2DR LH 8' FAN; LH or RH		1.36	2.5		122*
NA8LXIMF	2-WAY AC/LP 2DR 8' W/ICEMKR FAN; LH		2.6	4.18		128
NA8LXIM	2-WAY AC/LP 2DR 8' W/ICEMKR; LH or RH		2.6	4.18		127
NA8LX	2-WAY AC/LP 2DR 8'; LH or RH		0.93	2.5		121*

\*Add 6 lbs. for optional Ice Maker. For wrapped-edge doors, add 13 lbs. to model N8LX.

\*\*Three-way power: 12V/DC, 120V/AC, and LP Gas. ▲ Includes Cold Weather Capability to 0° F. Specifications subject to change.



Form No. 95233 Rev. A 10-17-17

# LIGHTING/ELECTRICAL



BETTERTHANTHE OTHER • BETTERTHANTHE OTHER • BETTERTHANTHE OTHER

Leading Brand Chosen by RV Manufacturers

## RV LIGHTING

**LED LIFETIME WARRANTY**

- Innovative designs offer updated look
- Energy efficient LED technology reduces amp draw
- Quick and easy installation, with replacements available for all common RV lights
- No hassle warranty – if one diode fails, get free replacement light



LED RV Combination Tail Lights

Surface mount, with snap-on lens

RVSTL21P Driver side, polybag  
RVSTL20P Passenger side, polybag  
RVSTL20K Kit, retail clamshell



LED RV Combination Tail Lights

Surface mount, with snap-on lens

RVSTL11P Driver side, polybag  
RVSTL10P Passenger side, polybag  
RVSTL10K Kit, retail clamshell



9-LED RV Combination Tail Lights

Low profile surface mount design, with snap-on lens. Choose white or black housing.

WHITE HOUSING

RVSTL61P Driver side, polybag  
RVSTL60P Passenger side, polybag  
RVSTL61S Driver side, retail clamshell  
RVSTL60S Passenger side, retail clamshell

BLACK HOUSING

RVSTLB61P Driver side, polybag  
RVSTLB60P Passenger side, polybag  
RVSTLB61S Driver side, retail clamshell  
RVSTLB60S Passenger side, retail clamshell



ONE™ LED RV Combination Tail Lights

Low profile surface mount design, with snap-on lens. Choose white or black housing.

WHITE HOUSING

RVSTL0061P Driver side, polybag  
RVSTL0060P Passenger side, polybag  
RVSTL0060K Kit, retail clamshell  
RVSTL0061S Driver side, retail clamshell  
RVSTL0060S Passenger side, retail clamshell

BLACK HOUSING

RVSTLB0061P Driver side, polybag  
RVSTLB0060P Passenger side, polybag  
RVSTLB0061S Driver side, retail clamshell  
RVSTLB0060S Passenger side, retail clamshell



colorful retail clamshell packaging



LED Oval Marker/Clearance Lights

Surface mount, hard wired lights feature snap-on lens with built-in reflex.

MCL0028ABBP Yellow, polybag  
MCL0028RBBP Red, polybag



LED 2.5in Round Marker/Clearance Lights

Surface mount, hard wired lights feature snap-on lens with built-in reflex. Available with white or black base.

MCL0039ABBP Yellow, black base, polybag  
MCL0039RBBP Red, black base, polybag



LED Oblong Marker/Clearance Lights

Surface mount, hard wired lights feature snap-on lens with built-in reflex. Choose from 3- and 1-LED models. Polybag and retail clamshell clams.

3-LED, WHITE BASE

MCL32ABP Yellow, polybag  
MCL32RBP Red, polybag  
MCL32AS Yellow, retail clamshell  
MCL32RS Red, retail clamshell

3-LED, BLACK BASE

MCL32ABBP Yellow, polybag  
MCL32RBBP Red, polybag  
MCL32ABS Yellow, retail clamshell  
MCL32RBS Red, retail clamshell

1-LED, BLACK BASE

MCL0032ABBP Yellow, polybag  
MCL0032ABS Yellow, retail clamshell  
MCL0032RBS Red, retail clamshell

**LED LIFETIME WARRANTY**  
NO BULBS TO REPLACE, EVER!

(800) 826-5483  
customerservice@optronicsinc.com



# LIGHTING/ELECTRICAL

## Optronics LED LIFETIME WARRANTY

### GloLight



GloLight® Waterproof LED Combination Trailer Light Set  
Universal mount design fits many applications and features distinctive GloLight ring. Kit contains a pair of tail lights and mounting hardware, packaged in a Try Me retail clamshell clam.

TLL190RK Try Me trailer light set, retail clam shell



Waterproof LED Combination Trailer Light Set  
Universal mount design fits many applications. Kit contains a pair of tail lights and mounting hardware, packaged in a retail clamshell clam.

TLL90RK Trailer light set, retail clamshell



Sealed LED Stop/Turn/Tail Light  
Surface mount, hard wired bar style light is just 15" long, 1.375" wide, 0.625" thick.  
STL69RS Tail light, retail clamshell 00.00



FLEET Count™ Waterproof LED Tail Light Set  
Recess grommet mount 6-LED design. Kit contains a pair of stop/turn/tail lights, mounting grommets and pigtailed, packaged in a retail clamshell clam.

TLL12RK Trailer light set, retail clamshell  
STL12RK Light, grommet & plug, retail clamshell



Sealed LED Stop/Turn/Tail Light  
Surface mount, hard wired. Purchase red reflex trim ring to fulfill conspicuity requirement.

STL73RBP Tail light, polybag  
STL73RK Tail light, retail clamshell  
A78RXPB Red reflex trim ring, polybag



3/4" LED Marker/Clearance Lights  
Recess grommet mount single LED design. Kit contains light and grommet, packaged in a retail clamshell clam.

MCL12AK Yellow, retail clamshell  
MCL12RK Red, retail clamshell



LED Porch/Utility Lights  
16-LED oval porch and utility lights with black housing. Choose from yellow and clear.

RVPLL11ABP Yellow, no switch, polybag  
RVPLL11AS Yellow, no switch, retail clamshell  
RVPLL11CBP Clear, no switch, polybag  
RVPLL11CS Clear, no switch, retail clamshell  
RVPLL13ABP Yellow, switch, polybag  
RVPLL13AS Yellow, switch, retail clamshell  
RVPLL13CBP Clear, switch, polybag  
RVPLL13CS Clear, switch, retail clamshell



LED Awning Lights  
Surface mount strip lights feature clear lens and chrome cover. 18-LED model: 370/342 raw/eff lumen output. 9-LED model: 189/171 raw/eff lumen output.

ILL70CBAWNP 9-LED 11.25", polybag  
ILL70CBAWNS 9-LED 11.25", retail clamshell  
ILL71CBAWNP 18-LED 18", polybag  
ILL71CBAWNS 18-LED 18", retail clamshell



LED 3" Sealed Waterproof Utility Light  
Compact, surface mount LED light provides bright area light. Designed to illuminate the hitch area of trailers.

UCL09CBP 9-LED hitch light, polybag



2.75" Square LED Work Light with Flood Beam  
3-LED light, 600 raw/325 effective lumen output.  
2.75" W x 5.171" H x 1.6875" D

TLL152FSL Retail clamshell box



4" Round LED Work Light with Flood Beam  
6-LED light, 1200 raw/720 effective lumen output. 4" W x 6.281" H x 2.375" D

TLL144FSL Retail clamshell box

(800) 826-5483  
customerservice@optronicsinc.com

Optronics  
BETTER VALUE • BETTER OPTIONS • BETTER LIGHTING



# LIGHTING/ELECTRICAL

LIGHTING/ELECTRICAL

## Optronics

## 3-YEAR WARRANTY

Incandescent Lighting  
OE Replacements



**Low Profile RV Combination Tail Lights**  
Low profile surface mount design, with snap-on lens. Choose white or black housing.

- RVST61P White, driver side, polybag
- RVST60P White, passenger side, polybag
- RVST61S White, driver side, retail clamshell
- RVST60S White, passenger side, retail clamshell
- RVSTB61P Black, driver side, polybag
- RVSTB60P Black, passenger side, polybag



**Traditional RV Combination Tail Lights**  
Universal surface mount design, with snap-on lens. Choose white or black housing.

- RVST51P White, driver side, polybag
- RVST50P White, passenger side, polybag
- RVST51S White, driver side, retail clamshell
- RVST50S White, passenger side, retail clamshell
- RVSTB51P Black, driver side, polybag
- RVSTB50P Black, passenger side, polybag

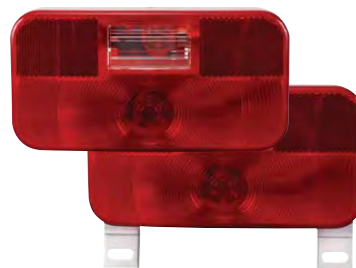

**Traditional RV Combination Tail Lights with Built-In Back-Up Lights**  
Universal surface mount design, with snap-on lens and built-in DOT compliant reverse lights.

- RVST56P White, driver side, polybag
- RVST55P White, passenger side, polybag
- RVST56S White, driver side, retail clamshell
- RVST55S White, passenger side, retail clamshell



**Oblong Marker/Clearance Lights**  
Surface mount, hard wired lights feature snap-on lens with built-in reflex. Available with white or black base.

- MC32ABP Yellow, white base, polybag
- MC32ABBP Yellow, black base, polybag
- MC32AS Yellow, white base, retail clamshell
- MC32ABS Yellow, black base, retail clamshell
- MC32RBP Red, white base, polybag
- MC32RBBP Red, black base, polybag
- MC32RS Red, white base, retail clamshell
- MC32RBS Red, black base, retail clamshell



**Over 80 Submersible Trailer Light Set**  
Kit contains a pair of submersible tail lights for over 80" wide trailers and mounting hardware. Retail clamshell clam.

- TL60RK Light set, retail clamshell



**Submersible Trailer Light Kit**  
Kit contains a pair of submersible tail lights, license plate bracket, wiring harness and mounting hardware. Retail clamshell clam.

- TL9RK Light kit, retail clamshell



**Rectangular Marker/Clearance Lights**  
Surface mount, hard wired lights feature snap-on lens with built-in reflex. White base.

- MC44AS Yellow, white base, retail clamshell
- MC44RS Red, white base, retail clamshell



**Rectangular Porch/Utility Lights**  
Surface mount design, with snap-on lens and wedge-shape white housing. CSA

- RVPL1CP Clear, no switch, polybag
- RVPL3CP Clear, with switch, polybag
- RVPL3CS Clear, with switch, retail clamshell
- RVPL1AP Yellow, no switch, polybag
- RVPL3AP Yellow, with switch, polybag



**Oval Porch/Utility Lights**  
Surface mount oval design, with snap-on lens and wedge-shape base. CSA

- YELLOW LENS**
- RVPL5ABP Black, no switch, polybag
  - RVPL5AP White, no switch, polybag
  - RVPL5AS White, no switch, clam
  - RVPL7ABP Black, with switch, retail clamshell
  - RVPL7AP White, with switch, polybag
- CLEAR LENS**
- RVPL7CBP Black, with switch, polybag
  - RVPL7CBS Black, with switch, retail clamshell
  - RVPL7CP White, with switch, polybag
  - RVPL7CS White, with switch, retail clamshell



**Surface Mount Exterior Light**  
8.75" round scare light constructed of acrylic and stainless steel with mounting gasket. CSA

- RVSL21P Scare light, polybag

(800) 826-5483  
customerservice@optronicsinc.com



RV LED LIGHTING

# LIGHTING/ELECTRICAL

LIGHTING/ELECTRICAL

## Optronics LED LIFETIME WARRANTY



### LED RV Interior Lights

Neutral white area light suitable for all RV spaces, available in single and dual fixtures with on/off switches. Surface mount base, snap-on lenses. CSA

- RVILL33P 9-LED single fixture, polybag
- RVILL33S 9-LED single fixture, retail clamshell
- RVILL34P 18-LED dual fixture, polybag
- RVILL34S 18-LED dual fixture, retail clamshell



### Oval RV Interior Lights

Area lights suitable for all RV spaces, available in single and dual fixtures with on/off switches. Surface mount base, snap-on lenses. CSA

- RVIL35P Single fixture, polybag
- RVIL36P Dual fixture, polybag



### Rectangular RV Interior Lights

Area lights suitable for all RV spaces, available in single and dual fixtures with on/off switches. Surface mount base, snap-on lenses. CSA

- RVIL21S Single fixture, retail clamshell
- RVIL22S Dual fixture, retail clamshell 00.00



### LED Interior RV Light

Surface mount ceiling light with on/off switch is only 1" thick, ideal for tight spaces. Color temperature 4500K for natural white illumination. 290/140 raw/eff lumen output.

- RVILL40P Interior light, polybag
- RVILL40S Interior light, retail clamshell



### LED Sealed Dome Light

Low profile, surface mount design. Polycarbonate lens and housing, 4.5" wide by 2.875" high by 1" thick. 1044/810 raw/eff lumen output.

- ILL22CS 18-LED dome light, retail clamshell



### RV Interior Portable Light/Fan Combo

Portable light/fan combo mounts with clamps for portability. Coil cord with male plug. CSA

- RVFL51P Light/fan, polybag



### LED Low Profile Interior Light

Surface mount aluminum base, smooth translucent lens. 4.625" diameter, just 0.79" thick. 300/260 raw/eff lumen output.

- ILL45CBP 42-LED interior light, polybag



### LED Low Profile Interior Light

Surface mount base, smooth translucent lens. Polycarbonate lens and housing, 4.75" diameter, 0.9" thick.

- ILL47CS 36-LED interior light, retail clamshell



### LED 3" Sealed Waterproof Utility Light

Compact, surface mount LED light provides bright area light. CSA certified for use in sleeping quarters and includes a chrome trim ring.

- UCL60CBP 6-LED light, polybag

## LED LIFETIME WARRANTY No Bulbs to Replace, Ever!

We are so confident in the quality and reliability of our lighting, we guarantee it with our industry leading, no-hassle, one-diode warranty protection, which will replace the lamp even if one diode fails at no charge...no questions asked!

(800) 826-5483

customerservice@optronicsinc.com

**Optronics**  
BETTER VALUE • BETTER OPTIONS • BETTER LIGHTING



# LIGHTING/ELECTRICAL



## SOLAR KITS

The best-selling solar kits on the market! OVERLANDER and RETREAT kits keep batteries healthy and charged while providing freedom to run lights, water pumps, furnaces, and other DC appliances. Power output warranty: 25 years.

### OVERLANDER

**NOW 190 watt**

**MOST POPULAR KIT**

- 190 watt, 9.3 amp solar module
- Easy-to-install 30 amp PWM digital controller

## SOLAR ALL- ELECTRIC KITS



Eliminating the need for conventional battery charging, paired with an inverter/charger, solar all-electric kits are great for systems with all electric residential fridges. Or for RVers with larger power demands.

**SOLAR AE-6**  
1140 watts

Suggested:  
x 4 to 8

**SOLAR AE-4**  
760 watts

Suggested:  
x 4 to 6

ALL ELECTRIC KIT	WATTS	AMPS	CONTROLLER
SOLAR AE-6	1140	55.8	GP-MPPT-40 (x2)
SOLAR AE-4	760	37.2	GP-MPPT-40

## RETREAT | 100W

- 100 watt, 5.4 amp solar module
- Easy-to-install 30 amp PWM digital controller

## EXPANSION KITS

Add more power to the OVERLANDER and RETREAT kits. Expansion kits include solar panel, mounting hardware, MC4 branch connectors, and solar cable.

EXPANSION KITS	AMPS	WATTS
OVERLANDER-E	9.3	190
RETREAT-E	5.4	100

## SOLAR

### + INVERTER SYSTEMS

#### SOLAR EXTREME (570 watts)

- 570 watt, 27.9 amp (3x 190W modules)
- 30 amp PWM digital controller
- 3000 watt pure sine wave inverter charger (with built-in 125 amp battery charger and 50 amp transfer switch)
- Inverter install kit and remote

**7+ days**



#### SOLAR ELITE (380 watts)

- 380 watt, 18.6 amp (2x 190W modules)
- 30 amp PWM digital controller
- 2000 watt pure sine wave inverter charger (with built-in 100 amp battery charger and 50 amp transfer switch)
- Inverter install kit and remote

**4-7 days**

#### WEEKENDER ISW (190 watts)

- 190 watt, 9.3 amp (1x 190W module)
- 30 amp PWM digital controller
- 1500 watt industrial pure sine wave inverter
- Prewired 30 amp transfer switch
- Inverter install kit and remote

**1-4 days**

Don't see the Go Power! product you had in mind? Contact your dealer for other available products.



## PORTABLE SOLAR KITS

**Go Power!**

**NEW**

**NEW  
200  
watt**

**NOW  
90  
watt**

**NOW  
130  
watt**

Compatible with pre-wired RVs  
**SOLAR  
ON THE  
SIDE™**

These kits are perfect as single-use chargers or as an additional power source for any rooftop solar kit. Plug & Play connectivity ensures fast and easy set-up between the panels and the battery. Includes 12' UV cables and a durable carry case.

KITS	AMPS	WATTS	CONTROLLER
GP-PSK-200	11.2	200	30 amp
GP-PSK-130	6.9	130	10 amp
GP-PSK-90	4.7	90	10 amp



Look for RVs pre-wired with a **SOLAR ON THE SIDE™** port.

ACCESSORIES	DESCRIPTION
GP-PSK-X30	30' Extension Cable
GP-PSK-7PIN	7 Pin Trailer Adapter



Extend the distance of where your PORTABLE SOLAR KIT with this 30 ft extension cord.



Quickly connect any of our PORTABLE SOLAR KITS to the 7 pin trailer connector for the most convenient and accessible battery charging method.

## SOLAR FLEX™

Conforms to the RV rooftop and eliminates any need for custom mounts. Includes our digital solar controller and can be mounted with adhesive or screws for a secure install. Expand solar capabilities with an expansion kit.



Compatible with pre-wired RVs  
**WIRED  
FOR SOLAR**

SOLAR FLEX	AMPS	WATTS	CONTROLLER
GP-FLEX-500	28	5x 100	40 amp
GP-FLEX-200	11.2	2x 100	30 amp
GP-FLEX-100	5.6	100	30 amp
GP-FLEX-50	2.8	50	10 amp
GP-FLEX-30	1.7	30	10 amp
GP-FLEX-100E*	5.6	100	Not required
GP-FLEX 50E*	2.8	50	Not required

## SOLAR TRICKLE CHARGERS

**eco**  
SOLAR SERIES



ECO SERIES	AMPS	WATTS	CONTROLLER
GP-ECO-80	4.6	80	10 amp
GP-ECO-20	1.3	20	10 amp
GP-ECO-10	0.7	10	Not Required

## SOLAR CONTROLLERS

### PULSE WIDTH MODULATED (PWM)

Regulates and prevents the solar panel from overcharging batteries. Pulse width modulated (PWM) charging, 3 battery charging profiles, improved 4-stage charging, and Maximum Power Boost™, for topping up batteries at the end of daylight. 30 amp and 10 amp models included in most solar kits.



GP-PWM-30



GP-PWM-10-FM



Don't see the Go Power! product you had in mind? Contact your dealer for other available products.



# LIGHTING/ELECTRICAL

## INDUSTRIAL PURE SINE WAVE INVERTERS



UL US on select ISW inverters!

Premium mobile power in a sleek, lightweight profile. Bring reliable power on the road with the new Go Power! Industrial Pure Sine Wave Inverter, available in 200-3000 watts. Provide peace of mind when powering electronics with a 2-year warranty.

PURE SINE WAVE INVERTERS	OUTPUT (watts)	SURGE (watts)	OUTLETS
GP-ISW3000-12	3000	6000	Hard wire
GP-ISW2000-12	2000	3500	2 GFCI
GP-ISW1500-12	1500	2650	2 GFCI
GP-ISW1000-12	1000	1750	2 GFCI
GP-ISW700-12	700	1230	2 GFCI
GP-ISW400-12	400	450	2 GFCI
GP-ISW200-12	200	260	2

INVERTER REMOTES	USE WITH
GP-SWR-A	Pure Sine Wave Inverters 400w and up
GP-ISW-R	Pure Sine Wave Inverters 400w and up

Go Power!®



## HEAVY DUTY MODIFIED SINE WAVE INVERTERS



Economical power solutions for running lights, appliances, and other resistive loads. The Go Power! Modified Sine Wave Inverters are reliable inverters that range from 225 to 5000 watts and come with a 1-year warranty.

MODIFIED SINE WAVE INVERTERS	OUTPUT (watts)	SURGE (watts)	OUTLETS
GP-5000HD	5000	10000	4 (+HW)
GP-3000HD	3000	6000	4 (+HW)
GP-1750HD	1750	3500	3
GP-1000HD	1000	2000	2
GP-800HD	800	1600	2
GP-400HD	400	800	2
GP-225HD	225	450	2

INVERTER REMOTES	USE WITH
GP-HD-R	All Modified Sine Wave Inverters



## Omni Directional Bulb

Specifications: 280 lumens, 3200 kelvin, 2.16 watts, 0.180 amps, Voltage Range: 9-14.5 volts. 60,000 hour bulb life (50 times the life of an 1156 bulb) LED replacement for chandeliers, sconces, taillights, turn signals, back up lights and more. Replaces 67, 93, 105, 199, 1003, 1073, 1093, 1095, 1139, 1141, 1143, 1156, 1159, 1195, 1293, 1295, 1383, 3497, 5007, 5008, 7506, 7527



016-1141-280 Omni-Directional LED Bulb



## LED Replacement Bulb

Specifications: 170 lumens, 6500 kelvin, 1.92 watts, 0.16 amps, Voltage Range: 9-15 volts. 60,000 hour life expectancy. Replaces 93, 105, 199, 1003, 1073, 1093, 1095, 1139, 1141, 1143, 1156, 1159, 1195, 1293, 1295, 1383, 3497, 5007, 5008, 7506, 7527.



016-1156-170 Single Contact Bayonet



## Wedge LED Bulb

Specifications: 280 Lumens, 3200 kelvin, 2.16 watts, 0.180 amps, Voltage: 9-14.5. 60,000 hour life. Replaces 158, 161, 168, 192, 193, 194, 658, 901, 904, 906, 912, 915, 916, 917, 918, 920, 921, 922, 923, 3652.



016-921-280 921 LED Tower Bulb 280 LMS



## JC10 LED Bulb



016-02-JC10 JC-10 Halogen 12-volt RV Interior 1/cd



## Fluorescent LED Replacement Tube

Interior LED replacement bulb for a 18" fluorescent fixture. Lasts 12 times longer than the standard fluorescent tube. State of the art Pulse Width Modulator (PWM) guarantees the same light output regardless of voltage fluctuations (11-16-volts). Easy 2 wire installation. FCC approved - will not interfere with radio/analog signals.



016-T818 18" Fluorescent Tube LED bulb



## 921 Tower LED Bulb



Led Omni Directional Tower Fits Wedge/921 Light Fixtures

016-781921 921 Tower LED Omni Directional Tower Fits Wedge/921 Light Fixtures





## Interior Dual Dome Light Led Bulb

The Brilliant Light 3002 is an interior 12-v dome light with one 150LMS LED Bulb. This basic version has expandable modular slots. The customer can upgrade the light with the following modules: motion activation; night light; dimmer dial; day/night sensor; 250 or 300 LMS LED bulb.



**016-BL3003** Interior Double LED Dome Light



## LED Replacement Bulbs

Specifications: 25 lumens, 6500 kelvin, 0.24 watts, 0.020 amps, Voltage Range: 9-15 volts. Lasts 150 TIMES LONGER than a standard bulb (60,000 hour life expectancy). Energy Efficient- can run 14 Revolution Bulbs for every 1 standard 1036 bulb. Replaces 211-2, 212-2, 1036, 3423, 3425, 6411, 6413, 6418, 6423, 6429, 6451, 6461, 6475, 6486X.



**016-194-70** 0.24 watts, 0.020 amps, 2 Pk

## Bargman. LED RV Lights



**42-84-410** S/T/T Module (Red) Bulb Socket Plug  
**42-84-412** Turn Module (Amber) Bulb Socket Plug  
**42-84-414** Backup Light Module (Red Reflex) Bulb Socket Plug



## Battery Box

Lightweight, heavy duty corrosion-resistant polypropylene boxes. Lift-off lid, durable woven hold-down strap, foot clamps and stainless steel screws. Choose small for group size 24 batteries or large for group sizes 27, 30 and 31. Both boxes meet USCG CFR 183.420 and ABYC E-010.7 specifications. Inside dimensions with lid (l x w x h) Small: 11.33" x 7.84" x 9.9"; Large: 13.87" x 7.87" x 10.9". Patent pending.



**55362** Small Battery Box



## Round Connectors



In 4-way, 6-way, and 7 way

**670-41** 4-way Plug, Trailer End  
**670-42** 4-way Socket, Car End  
**670-61** 6-way Plug, No Cableguard  
**670-61SG** 6-way Plug w/ Cableguard  
**670-62** 6-way Socket, Concealed Terminal  
**670-71SG** 7-way Standard Plug w/ Cable Guard, Trailer End Only  
**670-72** 7-way Split Pin, 2 Hole Mount Socket, Car End Only  
**670-722** 7-way Rubber Boot for Socket



## Flat Connectors



**A20WB** 4-way 20' Wishbone Harness  
**A25WB** 4-way 25' Wishbone Wiring Harness  
**A35WB** 4-way 35' Wishbone Harness  
**A35W5BP** 5-way 35' Wishbone Harness

## Pollak Round Connectors



In 4-way, 6-way, and 7 way

**11-403P** 4-way Connector Plug, Trailer End w/ Cableguard  
**11-409P** 4-way Chrome Plug, Trailer End  
**11-410P** 4-way Chrome Socket, Car End  
**11-608P** 6-way Connector Socket, W/ Rubber Boot  
**11-700P** 7-way Standard Plug, Trailer End Only  
**11-902** 7-way Weather Beater Plug w/ Cable Guard  
**11-704P** 7-way Nylon Plug, Trailer End Only  
**11-720P** 7-way Solid Pin, 2 Hole Mount Socket, Car End Only  
**11-723P** 7-way Nylon Socket, Car End Only



## Flat Connectors



**118001** 4-way 48" Car End Plug (w/ 4 Wire Taps)  
**118002** 4-way 60" Car End Plug (w/ 4 Wire Taps)  
**118004** 4-way 12" Trailer End Plug  
**118033** 4-way 48" Trailer End Plug  
**118185** 4-way 18" Car/Trailer End Loop (w/ 4 Wire Taps)  
**118044** 4-way 48" Car/Trailer End Loop (w/ 4 Wire Taps)  
**118045** 4-way 60" Car/Trailer End Loop (w/ 4 Wire Taps)  
**20112** 4-Flat Connector Cover  
**118016** 5-way 72" Car End Wiring Harness  
**118017** 5-way 48" Trailer End Wiring Harness  
**118215** 5-way 72" Car & Trailer End Loop

## Pollak 7-Way RV Connectors



**12-702** Metal Connector Plug, Trailer End Only  
**12-703** Metal Connector Socket, Car End Only  
**12-706** Black Plastic Plug, Trailer End Only  
**12-707** Black Plastic Socket, Car End Only  
**82-00-3315** 7-Way Plug Cover w/ Lanyard



## 7-Way Molded Connectors



**50-67-003** 7-way Molded Trailer Cord w/8' cable  
**50-67-907** 7-way Molded Trailer Cord w/4' cable  
**50-87-007** Straight Truck End (Super Sealed) w/ 7' Cable  
**50-97-407** Right Angle End w/ 7' Cable



# LIGHTING/ELECTRICAL



## Trailer Plug Adapters



<b>20320</b>	4-Flat Car End Adapter to 6-Way Round Pin
<b>20321</b>	4-Flat Car End Adapter to 7-Way Round Pin, Plastic
<b>20322</b>	4-Flat Car End Adapter to 7-Way Round Pin, Metal
<b>20144</b>	4-Flat to 4-Flat & 7-way Blade
<b>118700</b>	6-Way Round Pin to 4-Flat Adapter
<b>118702</b>	7-Way Flat Pin to 4-Flat Adapter, Display Pack
<b>118709</b>	7-Way Round to 4-Way Flat



## 15-30 Adapter Plug



- Space saving compact adapter plug
- Molded of durable PVC for long use

<b>A10-1530ARD</b>	Mighty Cord Round Adapter Plug, 15a Male To 30a Female, Bulk
<b>A10-1530ARDVP</b>	Mighty Cord Round Adapter Plug, 15a Male To 30a Female, Carded



## 15-30 AMP Adapter



Space saving compact adapter plug for use in adapting 15 AMP power for use with 30 AMP trailers. Molded of durable PVC for long use.

- \* 15 AMP male x 30 AMP female adapter plug
- \* Compact design
- \* For temporary use

<b>A10-1530A</b>	15AM-30AF Adapter Plug, Bulk
<b>A10-1530AVP</b>	15AM-30AF Adapter Plug, Carded



## 30-15 Adapter



Space saving compact adapter plug for use in adapting 30 AMP power to 15 AMP power. Molded of durable PVC for long use.

<b>A10-3015A</b>	30AM-15AF Adapter Plug, Bulk
<b>A10-3015AVP</b>	30AM-15AF Adapter Plug, Carded



## 30-50-AMP Adapter



Space saving compact adapter plug for use in adapting 30 AMP power for use with 50 AMP trailers. Molded of durable PVC for long use.

<b>A10-3050A</b>	30AM-50AF Adapter Plug, Bulk
------------------	------------------------------



## 50-30 AMP Adapter



Space saving compact adapter plug for use in adapting 50 AMP power for use with 30 am trailers. Molded of durable PVC for long use.

<b>A10-5030A</b>	50AM-30AF Adapter Plug, Bulk
<b>A10-5030AVP</b>	50AM-30AF Adapter Plug, Carded



## Generator Adapter 30-AMP

Compact adapter plug for connecting 30 AMP generator power to 30 AMP RV power. 30 AMP 3 prong twist lock male connector. Heavy duty molded PVC construction.



<b>A10-G3030A</b>	GEN30AM-RV30AF Adapter Plug, Bulk
<b>A10-G3030AVP</b>	GEN30AM-RV30AF Adapter Plug, Carded



## 15-30 AMP Adapter Cord

This 12" dogbone style cord adapts 15 AMP power for use with 30 AMP RV

- \* Heavy duty cable designed for outdoor use
- \* 3 Wire, 10 Gauge



<b>A10-1530BK</b>	15AM-30AF, 12", Bulk
-------------------	----------------------



## 15-30-AMP Dogbone Adapter



- \* 15 AMP male to 30 AMP female dogbone adapter cord
- \* 12" length
- \* Heavy duty cable designed for outdoor use
- \* 125V



<b>A10-1530</b>	15AM-30AF, 12", Red, Bulk
<b>A10-1530HVP</b>	15AM-30AF, 12", Red, Carded



## 15-50 Adapter Cord

Dogbone style adapter cords constructed with heavy duty cable, designed for outdoor use.



<b>A10-1550</b>	15AM-50AF, 12", Bulk
<b>A10-1550VP</b>	15AM-50AF Adapter Cord, 12", Red, Carded



## 30-15 AMP Adapter



This 12" dogbone style cord adapts 30 AMP power for use with 15 AMP RV, and has a finger grip male end for ease of use. Heavy duty cable, designed for outdoor use.

- \* 30 AMP male to 15 AMP female dogbone adapter cord
- \* 12" length with finger grip male end
- \* 3 wire, 10 gauge

<b>A10-3015</b>	30AM-15AF w/Handle, 12", Red, Bulk
<b>A10-3015HVP</b>	30AM-15AF w/Handle, 12", Red, Carded





## 30-15 AMP Adapter



**A10-3015BK** 30AM-15AF, 12", Bulk



## 30-50 AMP Adapter Cord



This 12" dogbone style cord adapts 30 AMP power for use with 50 AMP RV, and has a finger grip male end for ease of use. Heavy duty cable, designed for outdoor use.

**A10-3050F** 50AM-30AF w/Handle, 12", Red, Bulk

**A10-3050FHVP** 30AM-50AF w/Handle, 12", Red, Carded



## 50-30 AMP Adapter



This 12" dogbone style cord adapts 50 AMP power for use with 30 AMP RV, and has a finger grip male end for ease of use.

\* 50 AMP male to 30 AMP female dogbone adapter cord  
\* 12" length

\* Heavy duty cable designed for outdoor use

\* 3 Wire, 10 Gauge

**A10-5030FBK** 50AM-30AF, 12", Bulk



## 30-20 AMP Adapter

Generator Y-Adapter cords, 3' in length, adapt 20 AMP and 30 AMP generators to 15/20 AMP multiple outlets (x2). Twist lock receptacles with 3 and 4 prong ends for secure connection. Designed with heavy duty construction for all types of uses.

**A10-G20420Y** GEN20AM 4P 20AF Y-Adapter, Bulk



## 30-AMP Generator Adapter Cord



Dogbone style adapters for connecting 30 AMP generator power to 30 AMP RV power. 30 AMP 3 prong and 4 prong twist lock connectors, 1' length. Constructed with heavy duty cable designed for outdoor use.



**A10-G30330** GEN30AM 3P RV30AF Adapter Cord, 12", Bulk

**A10-G30330VP** GEN30AM 3P RV30AF Adapter Cord, 12", Carded

**A10-G30350VP** GEN30AM 3P RV50AF Adapter Cord, 12", Carded



## 30-50 AMP Adapter



Dogbone style adapters for connecting 30 AMP generator power to 30 AMP RV power. 30 AMP 3 prong and 4 prong twist lock connectors, 1' length. Constructed with heavy duty cable designed for outdoor use.



**A10-G30430** GEN30AM 4P RV30AF Adapter Cord, 12", Bulk

**A10-G30430VP** GEN30AM 4P RV30AF Adapter Cord, 12", Carded

**A10-G30450VP** GEN30AM 4P RV50AF Adapter Cord, 12", Carded



## 30-50 Adapter

This 12" dogbone style cord adapts 30 AMP power for use with 50 AMP RV. Heavy duty cable, designed for outdoor use.



**A10-3050FBK** 50AM-30AF, 12", Bulk



## 50-30 AMP Adapter Cord



This 12" dogbone style cord adapts 50 AMP power for use with 30 AMP RV, and has a finger grip male end for ease of use. 50 AMP male to 30 AMP female dogbone adapter cord. 12" length. Heavy duty cable designed for outdoor use. 3 Wire, 10 Gauge.

**A10-5030F** 50AM-30AF w/Handle, 12", Red, Bulk

**A10-5030FHVP** 50AM-30AF w/Handle, 12", Red, Carded



## 30-20 AMP Adapter

Generator Y-Adapter cords, 3' in length, adapt 20 AMP and 30 AMP generators to 15/20 AMP multiple outlets (x2). Twist lock receptacles with 3 and 4 prong ends for secure connection. Designed with heavy duty construction for all types of uses.

**A10-G30420Y** GEN30AM 4P 20AF Y-Adapter, Bulk



## 20-AMP Generator Extension Cord

Generator extension cords provide additional cord length for longer hook ups. Twist lock design for secure connection. Heavy duty construction for use with 20 AMP devices. 3 and 4 prong receptacle ends.



**A10-G20253E** GEN20A 3P Extension Cord, 25', Bulk

**A10-G20254E** GEN20A 4P Extension Cord, 25', Bulk



# LIGHTING/ELECTRICAL



## 30A Extension Cord With Handle



This 30 AMP extension cord extends power up to 25' from the original source and has a finger grip male end for ease of use.

\* 125V

\* 3 wire, 10 gauge

**A10-3010EH** 30A Extension Cord w/Handle, 10', Red, Boxed

**A10-3015EH** 30A Extension Cord w/Handle, 15', Red, Boxed

**A10-3025EH** 30A Extension Cord w/Handle, 25', Red, Boxed

**A10-3050EH** 30A Extension Cord w/Handle, 50', Red, Boxed



## 30-AMP Extension Cord

This 30 AMP RV extension cord is available in 25' and 50' lengths to connect RV at campground or home. Constructed with heavy duty 10/3 cable for safe outdoor use - cETL listed.



**A10-3025E** 30A Extension Cord, 25', Bulk

**A10-3050E** 30A Extension Cord, 50', Bulk



## 30-AMP LED Extension Cord

This 30 AMP RV extension cord with easy grip handles has clear molded ends that light up when powered. Available in 25' and 50' lengths to connect RV at campground or home. Constructed with heavy duty 10/3 cable for safe outdoor use - cUL listed.



**A10-3025EHLED** 30A Extension Cord w/Handle & LED, 25', Bulk

**A10-3050EHLED** 30A Extension Cord w/Handle & LED, 50', Bulk



## 30-AMP Power Cord



30 AMP heavy duty RV non-detachable power cord with molded male end and loose wires, constructed for safe outdoor use - cETL listed. Finger grip male plug for ease of use.

**A10-3025END** 30A Power Cord w/Handle, 25', Red, Boxed

**A10-3025ENDBK** 30a Power Cord, 25', Bulk



## 30-AMP Generator Extension Cord

Generator extension cords provide additional cord length for longer hook ups. Twist lock design for secure connection. Heavy duty construction for use with 30 AMP devices. 3 and 4 prong receptacle ends.



**A10-G30253E** GEN30A 3P Extension Cord, 25', Bulk

**A10-G30254E** GEN30A 4P Extension Cord, 25', Bulk



## 30-AMP Power Cord Set



30 AMP heavy duty RV detachable power cord with locking ring and molded ends, constructed for safe outdoor use - cETL listed. Finger grip male plug for ease of use.

**A10-3025ED** 30A Detach Power Cord w/Handle, 25', Red, Boxed



## 30 AMP LED Power Cord

30 AMP heavy duty RV detachable power cord with locking ring and molded ends, constructed for safe outdoor use - cETL listed. Finger grip male plug for ease of use.



**A10-3025ED90** 30A 90° LED Detach Power Cord w/Handle, 25', Red, Boxed



## Extension Cord 50 AMP



This 50 AMP RV extension cord with finger grip male end is available in 25' and 50' lengths to connect RV at campground or home. Constructed with heavy duty 10/3 cable for safe outdoor use - cETL listed.

**A10-5010EH** 50A Extension Cord w/Handle, 10', Red, Boxed

**A10-5015EH** 50A Extension Cord w/Handle, 15', Red, Boxed

**A10-5025EH** 50A Extension Cord w/Handle, 25', Red, Boxed

**A10-5050EH** 50A Extension Cord w/Handle, 50', Red, Boxed



## 50-AMP LED Extension Cord

This 50 AMP RV extension cord with easy grip handles has clear molded ends that light up when powered. Available in 25' and 50' lengths.



Constructed with heavy duty 6/3, 8/1 cable for safe outdoor use - cUL listed.

**A10-5025EHLED** 50A Extension Cord w/Handle & LED, 25', Bulk

**A10-5050EHLED** 50A Extension Cord w/Handle & LED, 50', Bulk



# LIGHTING/ELECTRICAL

LIGHTING/ELECTRICAL



## 50-AMP Power Cord Set



50 AMP heavy duty RV detachable power cord with locking ring and molded ends, constructed for safe outdoor use - cETL listed.

**A10-5025ED** 50A Detach Power Cord w/Handle, 25', Red, Boxed



## 50A 90 Deg LED Detach Power Cord



**A10-5025ED90** 50A 90° LED Detach Power Cord w/ Handle, 25', Red, Boxed



## Detachable Power Cord

Heavy duty RV power cord features a detachable female receptacle with locking ring. Heavy duty 10 gauge cable. Water tight connections for safe, outdoor use 125V, 3 conductors, cETL listed



**A10-3025EDBK** 30A Detach Power Cord, 25', Bulk  
**A10-5025EDBK** 50A Detach Power Cord, 25', Bulk



## 50-AMP Power Cord



50 AMP heavy duty RV non-detachable power cord with molded male end and loose wires, constructed for safe outdoor use - cETL listed.

**A10-5025ED** 50A Power Cord w/Handle, 25', Red, Boxed

**A10-5025EDBK** 50A Power Cord, 25', Bulk



## 50A Extension Cord

This 50 AMP extension cord extends power up to 25' from the original source.

\* 125V

\* 3 wire, 10 gauge



**A10-5025E** 50A Extension Cord, 25', Bulk

**A10-5050E** 50A Extension Cord, 50', Bulk

## Parallel Multi-Conductor Wire

Images to the right

<b>03212</b>	Jacketed, blk/wht (100ft)	12/2 gauge
<b>03213</b>	Jacketed, blk/wht (per ft)	12/2 gauge
<b>03217</b>	Jacketed, blk,red (1000ft)	12/2 gauge
<b>03206</b>	Jacketed, blk/wht (100ft)	14/2 gauge
<b>02902</b>	Bonded, red/blk (per ft)	14/2 gauge
<b>03207</b>	Jacketed, wht/blk (per ft)	14/2 gauge
<b>02905</b>	Bonded, brn/yel/grn (per ft)	14/3 gauge
<b>02906</b>	Bonded, wht/brn/yel/grn (100ft)	14/4 gauge
<b>02908</b>	Bonded, wht/brn/yel/grn (per ft)	14/4 gauge
<b>03202</b>	Jacketed, blk/wht (per ft)	16/2 gauge
<b>02911</b>	Bonded, red/blk (per ft)	16/2 gauge
<b>02914</b>	Bonded, brn/yel/grn (per ft)	16/3 gauge
<b>02917</b>	Bonded, wht/brn/yel/grn (per ft)	16/4 gauge
<b>04903</b>	Jacketed Cable (500ft)	16/6 gauge
<b>04904</b>	Jacketed Cable (100ft)	14/4 gauge
<b>04906</b>	Jacketed Cable (100ft)	14/6 gauge
<b>04908</b>	Jacketed Cable (100ft)	14/7 gauge
<b>04915</b>	Jacketed Cable (100ft)	14/4,10/2,12/1
<b>744A5</b>	Jacketed, Articflex (per ft)	14/4 gauge
<b>764A5</b>	Jacketed, Articflex (per ft)	14/6 gauge
<b>75422A5</b>	Jacketed, Articflex (per ft)	14/5,12/2 gauge
<b>76210A5</b>	Jacketed, Articflex (per ft)	12/6,10/1 gauge

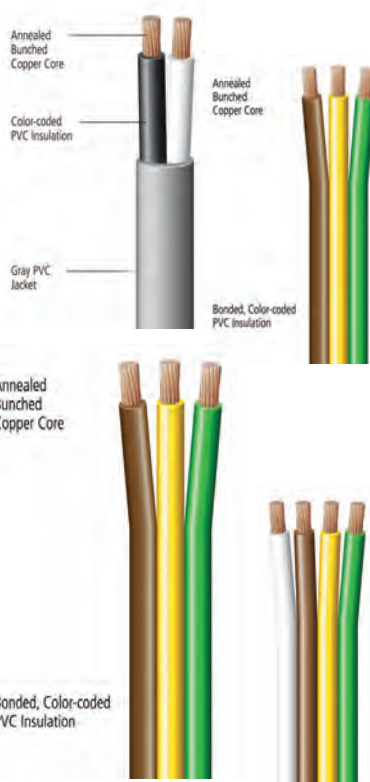

## SAFE T ALERT

### Smoke & Fire Alarm



**SA-775** White

### Classic LP Gas Alarms



**30-442-P-WT** Flush Mount, White  
**30-442-P-BR** Flush Mount, Brown  
**30-442-P-BL** Flush Mount, Black

### LP/CO Alarms



**35-742-P-WT** Flush Mount, White  
**35-742-P-BR** Flush Mount, Brown  
**35-742-P-BL** Flush Mount, Black

## SURGE GUARD<sup>\*</sup> RV POWER PROTECTION



### FULL ELECTRICAL PROTECTION

Surge Guard full electrical protection products are ideal for larger travel trailers, fifth wheels, and motorhomes that contain more electronics. These products protect the RV by disconnecting the power supply, preventing the bad power from entering the RV. These units provide protection against:

- Power surges
- Open ground
- Open neutral
- Reverse polarity
- Miswired pedestal
- Low (<102V) and High (>132V) voltage



### SURGE PROTECTION

Surge Guard surge protection products with pedestal wiring diagnostics are designed for pop-up campers and small travel trailers with less electrical amenities. These devices provide high level surge protection along with visual identification of a wiring issue or power supply fault.



### FULL PROTECTION HARDWIRE

Automatically shuts off the power when excessive voltage, low (<102V) and high (>132V), or an open ground or neutral is present. Auto reset on power restoration. Caution light indicates surge failure, miswired pedestal, reverse polarity, and elevated ground voltage. 128 second reset delay. Fits neatly inside RVs electrical compartment. Optional Remote Power Monitor LCD Display (sold separately).

35550 120/240V, 50A

35530 120V, 30A

40300 Remote Display



### FULL PROTECTION PORTABLE

Automatically shuts off power for overheating, excessive voltage, low (<102V) and high (>132V), or open ground/neutral conditions are present. Auto reset on power restoration. LCD display shows voltage and amp draw on all legs. Shows faults for open neutral, open ground, reverse polarity, miswired pedestal, or elevated ground voltage. 128 second reset delay. Easy-T-Pull<sup>TM</sup> plug handles. Weather resistant.

34950 120/240V, 50A, RV Side Open Neutral, Elevated Ground Live Voltage Protection, Start sequence is 10 seconds

34930 120V, 30A, Elevated Ground Live Voltage Protection, Start sequence is 10 seconds



### PORTABLE SURGE PROTECTORS

Surge protector designed to handle the high power consumption demands of RVers. Analyzes circuits to identify power supply status. Checks for open ground, open neutral, correct polarity, and reversed lines/ground. Features surge protection indicator and thermal sensor to indicate overheating plug/receptacle. Easy-T-Pull<sup>TM</sup> plug handles. Weather resistant with a rain-proof cover.

44380 120V, 30A

44390 120/240V, 50A



44280 120V, 30A

44290 120/240V, 50A



### PORTABLE SURGE PROTECTORS

Identifies faulty park power plus offers surge protection. Analyzes circuits to verify pedestal power. Checks for open ground, open neutral, and correct polarity. Illuminated power status indicators. Easy-T-Pull<sup>TM</sup> plug handles.

44260 120V, 30A

44270 120/240V, 50A



### PORTABLE SURGE GUARD WITH GROUND FAULT

Great for pop-ups and travel trailers. Automatically shuts off the power when ground faults are present. Requires manual reset after a ground fault. Weather resistant. Easy-T-Pull<sup>TM</sup> plug handles.

44750 120V, 30A



## BASIC AUTOMATIC TRANSFER SWITCHES

Mechanical interlocking contactors. Time delay at power up. Transfers to generator power automatically when energized after a 30-second delay. 50A, FLA contactor. **SPECIAL ORDER**

40100 120/240V, 50A  
41300 120V, 30A



## SURGE GUARD\* AUTOMATIC TRANSFER SWITCH

Protects RV from the most damaging common electrical faults. Transfers to either shore power or generator automatically when energized. In the event both shore and generator powers are available, generator power will dominate after a 30 second delay. Includes 2,600 Joules of surge suppression (fuse protected), and protects against open neutral and reverse polarity. 50A, FLA contactor.

41260 120/240V, 50A



## SURGE GUARD\* RVC COMPATIBLE AUTOMATIC TRANSFER SWITCH

Same great features as the Surge Guard\* ATS plus total electrical protection from faulty park power. Provides added protection from low (<102V) and high (>132V) voltage, miswired pedestal, open ground, and high and low frequency. Oversize contactors 65A, FLA contactor rating. 3,350 Joules of surge protection.

41390 120/240V 90A  
40350 120/240V, 50A  
40299 120V, 30A, Remote Display  
40258 Remote Display, 50' Communication Cable



## DIGITAL VOLTAGE MONITOR

Fully tests incoming power for: open ground, reverse polarity, and high/low voltage. Constantly monitors line RMS voltage and checks frequency. Small, rugged construction. Includes audible alarm when electrical fault occurs.

AECM20020



## NEUTRAL-GROUND BONDING PLUG

Provides protection for a single 15A receptacle from over-voltage conditions with limited surge protection. Can be used on any 15A receptacle in a RV, home, or campground. Great add-on when using a portable surge protector device to enhance protection.

44300



## OVER-VOLTAGE ADAPTER

This plug is used on portable generators that are designed with a floating neutral electrical system. All RV full electrical protection devices detect this as an open ground fault and will not allow power to pass through. Simply plug into one of the 15A outlets on the generator to use.

44400



## LOCK HASP

Prevents unauthorized removal of your portable Surge Guard\* device from your RV. Also can be used to protect connection points of extension cords and adapters.

\*Only compatible with 44260, 44270, 44750.

34590



Southwire®



# CLEANERS & MAINTENANCE



## Sniff-N-Stop

No harmful or dangerous chemicals, long lasting protection saving you time and energy over traditional pest killing baits and sprays. Includes two different products for specific uses. Contains 1 large pouch that you can hang or place in a large storage area. Also contains 6 small pouches that you can place in small interior storage areas. In addition, a spray product is included to stop ants from invading through every ground contact. Lightly mist the RV interior at floor level and interior/exterior storage areas prior to placing unit in storage.



**V23620** Sniff 'n' Stop® RV Kit

## THETFORD Premium Bug Bust

PREMIUM Bug Bust. Special cleaning agents easily remove tough, sun-baked bugs. Safe on gel-coat, fiberglass, decals & painted aluminum. Multi-purpose works on RV's, trucks, cars, & boats.



**32613** Bug Remover 32-Oz

## THETFORD Foaming Awning Cleaner

Special formulation safely removes tough leaf and mildew stains from fabric and vinyl awnings. Also effective on mold stains, sap, bird droppings, bugs and more. DfE Recognized for safer chemistry by the EPA!



**32822** Ultra Foam Awning Cleaner

## THETFORD Awning Cleaner

Specially formulated to remove mold stains, mildew stains, dirt, tree sap and grime on and under awnings. Protects against damaging effects of the sun's rays, weathering and salt.



32518 is 6 per case, 32519 is 4 per case.

**32518** Awning Cleaner 32-Oz

**96017** Awning Cleaner 64-Oz

**32519** Awning Cleaner 1-Gallon

## THETFORD Black Streak Remover

Quickly and easily removes black streaks, bugs and other tough soils. Safe on finishes, won't harm or fade decals. Easy-to-use, spray wipe formula!



**32501** Black Streak & Bug Remover 32-Oz

**96015** Black Streak & Bug Remover 64-Oz

**32511** Black Streak & Bug Remover 1-Gallon

**32602** Black Streak & Bug Remover 55-Gallon

## THETFORD Foaming Black Streak Remover

Powerful foaming action keeps the formulation on the surface longer, improving the way it removes black streaks, bugs and other tough soils. DfE Recognized for safer chemistry by the EPA!



**32816** Black Streak Remover - 32 Oz

## THETFORD Premium RV Wheel & Tire Cleaner

Unique 3-in-1: Cleans wheels, cleans tires and leaves a like-new shine. Active UV Blocker: Keeps your tires looking better longer. Portable 24 oz. Trigger Spray Bottle: Cleans one Class A, with some to spare. Dissolves road grime.



**96253** Wheel & Tire Cleaner

## THETFORD Premium Protect & Shine

Cleans - Polishes - Protects! Quickly restores color and shine to RV's, trucks, cars & boats. UV blocker so surfaces look better longer. Contains the finest Carnauba Wax. Spray and wipe. Petroleum free, rubber roof safe; no abrasive or greasy residues.



**32755** Protect & Shine 32-Oz

**32756** Protect & Shine 128-Oz

## THETFORD Premium Wash & Wax

Removes the toughest soils such as black streaks, dried on bugs, bird droppings, dirt, road film, more. Safe on finishes, won't harm or fade decals. DfE Recognized for safer chemistry by the EPA!



**32516** Wash & Wax 32-Oz

**96014** Wash & Wax 64-Oz

**32517** Wash & Wax 1-Gallon

**32604** Wash & Wax 55-Gallon

## THETFORD Wash & Wax Toss-In

2-in-1 professional -strength formula. Dissolves quickly, produces high-foam action and removes soils.



**96008** Wash & Wax Toss-Ins - 6/pk

## THETFORD Premium Wax

Removes oxidation and restores color to dull surfaces. Leaves a long-lasting, mirror-bright shine! Contains the finest Carnauba Wax. UV blocker so surfaces look better, longer. Multi-purpose - works on RV's, trucks, cars, & boats.



**32522** RV Wax 32-Oz

**32523** RV Wax 1-Gallon

## THETFORD Rubber Roof Cleaner

Deep cleans, conditions and protects in one quick, easy step! Non-petroleum formula that's tested safe! UV blocker so roof looks better longer. Removes oxidation, tree sap, bird droppings, & dirt buildup from rubber, fiberglass & aluminum roofs.



**32512** Conditioner 32-Oz

**96016** Conditioner 64-Oz

**32513** Conditioner 1-Gallon



# CLEANERS & MAINTENANCE

## THETFORD RV Multipurpose Stain Remover

UltraFoam Multi-Purpose Stain Remover removes tough stains. Perfect for use on awnings, rubber moldings, canvas, vinyl and other RV and marine surfaces. DfE Recognized for safer chemistry by the EPA!



**32838** 32-Oz Multi-Purpose Stain Remover

## THETFORD Slide Out Lubricant

RV Slide Out Lubricant lubricates slide rails and gears. Stops squeaks and binding. Sprays upside down. Prevents rust. CFC Free.



**32777** 14-Oz

## THETFORD Slide Out Rubber Seal Conditioner

RV Slide Out Rubber Seal Conditioner prevents fading, cracking and deterioration. Long-lasting UV protection. Cleans, conditions and shines. CFC Free. No wiping required.



**32778** 14-Oz



## Kwiklube Penetrating Fluid

Changes from a penetrating fluid into a tough, protective grease in just minutes. Prevents rust and reduces wear



**379176** 11-Oz. Aerosol



## Slide Out Protectant

Two products in one. Dry lubricant and rust corrosion inhibitor. Keeps RV slide-out mechanism operating like new, clean and rust-free.



**40003** 16-Oz. Aerosol



## Rubber Seal Protectant

Extend the useful life of all your rubber seals. Anti-static, water repellent, protective film. Reduces excessive friction and wear.



**40015** 17-Oz Aerosol



## Protect-All

A polish, wax and treatment that cleans in minutes, with no rinsing, conserves water. Works on vinyl, rubber, paint, stainless steel, chrome, fiberglass, aluminum, glass, plastic and wood.



**62006** 6-Oz. Aerosol  
**62015** 13.5-Oz. Aerosol  
**62016** 16-Oz. Trigger Spray  
**62032** 32-Oz. Trigger Spray  
**62010** Gallon



## Rubber Roof Cleaner

Remove the build-up of dirt, roof chalk and air-born pollutants with a sponge mop or soft bristle broom and a bucket of water.



**67032** 32-Oz. Cleaner  
**67128** Gallon



## Black Streak Cleaner

Extra heavy-duty and super concentrated, it may be diluted for 100's of uses indoors and outdoors. Biodegradable removes grease, grime, oil, stains, bugs, mildew, soap scum, and more.



**54032** Black Streak Cleaner, 32-Oz.  
**54128** Black Streak Cleaner, 1-Gallon



## Rubber Roof Treatment

Tough, polymer coating provides a durable shield that gives your rubber roof a longer lasting, antistatic coating. 1 quart treats a clean 40' roof 2 or 3 times.



**68032** 32-Oz. Treatment  
**68128** 1-Gallon Treatment



## Fiberglass Restoration

Restore color and lustre to dull fiberglass as well as polyurethane and enamel painted metal surfaces. This moderately abrasive one-step product cleans oxidation, wax build-up, stains and surface scratches, then polishes the surface to a brilliant shine greatly enhancing the appearance and value of the vehicle.



**55032** Fiberglass Cleaner, 32 Oz.  
**55016** Fiberglass Cleaner, 16 Oz.



## RV Wash

Quickest, easiest way to wash the whole RV in just minutes. Protects while it cleans.



**63032** 32-Oz.  
**63010** 1- Gallon  
**63016** 16-Oz.



## RV & Marine Dehumidifier



Reusable dehumidifiers for RV & Marine use. Absorbed water does not leak and just needs to be microwaved to recharge.

**LV-RM450** Single Pack  
**LV2-RM450** Double Pack



# CLEANERS & MAINTENANCE



## Sikaflex 505

Sikaflex-505 UV is a one-component silane terminated polymer (STP) sealant containing no solvents or isocyanates with excellent UV and weathering resistance. Sikaflex-505 UV offers 60 minute tack free time with excellent adhesion to a wide variety of substrates with little or no surface treatment, has excellent tooling characteristics and non yellowing.



**017-415763 STP Sealant**



## Sikaflex 715

Sikaflex-715, is a cross-linking "chemical curing flexible, elastic, and durable roof sealant". This curing process imparts a highly elastic internal strength not found in traditional RV roof sealant products. Sikaflex-715 will bond to a variety of roofing component substrates. Unlike other roofing sealants, Sikaflex-715 has very low VOC's and won't crack under the most extreme conditions! Traditional roof sealants have high shrink characteristics and crack when exposed to the environment. Sikaflex-715 provides peace of mind!



**017-187690 Sikaflex 715 Roof Sealant  
300 ML Cart**



## Sika Multiseal Plus Tape

Sika MultiSeal Plus a new self-adhering, multi-purpose roofing repair tape that, combines an advanced copolymer mastic that exhibits aggressive adhesion with a flexible, non-release, tear proof, UV resistant TPO membrane to create a fast, easy to apply, permanent watertight seal. It can be stretched, cut and folded around intricately shaped roofing accessories to create a to stop water penetration.



**017-413828 Sika Multiseal Plus Tape  
4" X 50' Roll - White Membrane**



## Sikaflex 221

This fast curing product provides permanent elastic adhesion to a number of surfaces with excellent cut and tear resistance. Designed to resist the shock and abuse encountered over countless road miles, Sikaflex -221 will maintain its strength and adhesion over the long haul. Sikaflex -221 is weather resistant, sandable, paintable and NSF approved for potable water and incidental food contact.



**017-106449 Sikaflex 221 Colonial White  
300 ML Cart**

**017-90891 Sikaflex 221 White  
300 ML Cart**

**017-90892 Sikaflex 221 Alum Gray  
300 ML Cart**

**017-90893 Sikaflex 221 Black  
300 ML Cart**



## Sikasil GP

SikaSil silicone is an acetox- curing low modulus sealant used for general seam sealing in interior and exterior applications. It has excellent adhesion to metals, glass, plastics & fiberglass. SikaSil GP has excellent weather stability, is solvent free and is mold & mildew resistant. Elongation of 570%, 300 psi tensile strength, 25 minute tack time and a joint movement accommodation factor of +/-25%, Highly UV resistant.



**017-189150 Sikasil GP Clear Silicone  
295 ML Cart**

**017-189151 Sikasil GP White Silicone  
295 ML Cart**



## Cap Tape

Grey Mylar backed PVC Foam Tape w/ adhesive coating. Great for Truck Caps and other areas where a good seal against weather and dust is desired. Also great for quieting rattles and squeaks.



**018-1400125B 1/4" X 1 1/2" X 30' - Black**



## Vinyl Foam Tape

Quality Cap Tape and Weather Stripping products for use around windows, doors or anyplace where you are looking to quiet or prevent moisture, dirt and dust from entering.



**018-143817 1/4" x 3/8" x 50'**

**018-381210 3/8" x 1/2" x 50'**



## Sikaflex 252

The original elastic bonding adhesive, Sikaflex-252 offers great adhesive strength coupled with elasticity. This combination bonds and seals at the same time, offers excellent gap filling capabilities and compensates for loose tolerances in the building process. Strong enough to sharply reduce or even completely eliminate traditional fastening systems such as welds, rivets, screw and bolts. Excellent Green Strength means reduced clamping time. Bonds to a wide variety of substrates. Some surface prep is generally recommended. Sandable, paintable and NSF approved for incidental food contact.



**017-90915 Sikaflex 252 White 10.5 OZ Cart**

**017-90916 Sikaflex 252 Black 10.5 OZ Cart**



## Sikasil N-Plus

Sikasil®-N Plus is a general purpose, neutral cure silicone sealant used for interior and exterior applications. Sikasil®-N-Plus is highly UV resistant with excellent weather stability and is mold and mildew resistant. Offers excellent sealing joint flexibility for dynamic moving parts. Elongation of 430%, 300 psi tensile strength and 30 minute tack free time.



**017-412406 Sikasil N Plus - Clear 295 M**

**017-412136 Sikasil N Plus - White 295 ML**



## Weather Stripping

Quality Cap Tape and Weather Stripping products for use around windows, or doors. All products are individually packaged.



**018-3161210 3/16" x 1/2" x 10'**

**018-3163810 3/16" x 3/8" x 10'**

**018-5163810 5/16" x 3/8" x 10'**



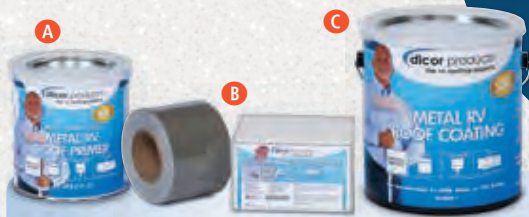

## METAL ROOF COATING SYSTEM

**A Metal Roof Rust Inhibitive Primer** halts the rusting process and creates a barrier to prevent rust from bleeding through. First remove all surface rust, dirt and debris with a wire brush. Rinse, let dry, then apply the primer which is specifically formulated to reduce further corrosion of metal roofs, while enhancing the adhesion of the Dicor Elastomeric RV Roof Coating.

Helps control rust • Water clean up • Easy to use

**B Coating Ready Cover Tape** For use on metal RV roofing, Dicor Coating Ready Cover Tape is a fleece backed sealing tape for use on metal RV roofing seams prior to coating. Its aggressive grip provides immediate sealing on contact and cures completely in 24 hours. Must be followed with Dicor Elastomeric Coating.

**C Elastomeric Metal RV Roof Coating** For use on metal RV roofing (NOT RECOMMENDED FOR EPDM RUBBER, TPO, FIBERGLASS OR ALUMINUM ROOFING) Dicor Elastomeric RV Roof Coating protects and beautifies metal, steel, and previously coated RV roofs. Dicor Elastomeric RV Roof Coating is formulated with 100% Acrylic Elastomeric resins to form a rubber-like coating that will expand and contract with the roof movement. Arctic White RV Elastomeric is brilliant white to provide a superior reflectivity, thereby lowering interior temperatures. Requires two coats for adequate protection at an application rate of 1 gallon per 200 sq. ft. per coat.

A	RP-MRRIP-Q	1 qt	Metal Roof Rust Inhibitor Primer
B	RP-CRCT-4-1C	50 ft	Coating Ready Cover Tape
C	RP-MRC-1	1 gal	Elastomeric Roof Coating: White

NEW  
TAN

## RV ROOF RENEW KIT

Make your roof look new again!

Includes four gallons of Dicor Acrylic Roof Coating, two quarts of Dicor Cleaner/Activator, one 4" x 50' roll Coating Ready Cover Tape, one metal pan, one 9" paint roller, two 9" roller covers, one roll 1" masking tape. Each kit comes with easy-to-follow instructions. Contents will cover a 30 ft. unit. Individual components can be purchased separately.

RP-RRK-30	Roof Renew Kit	White
RP-RRKT-30	Roof Renew Kit	Tan

**dicor products**  
An AIRXCEL Brand  
the rv roofing experts

## CLEAN & PROTECT

Dicor's roof care and maintenance products contain no harmful petroleum distillates, harsh abrasives or citric ingredients that can cause irreparable damage.

### D E F RUBBER ROOF CLEANER

Formulated specifically for RV rubber roofing, this biodegradable deep cleaning formula lifts dirt and grime, yet is gentle on the surface. Simply spray on, brush with a bristle brush and rinse off.

For best results follow with Dicor Roof Gard Roof Protectant.



D	RP-RC160C	16 oz	Cleaner Concentrate
E	RP-RC320S	32 oz	Trigger Spray
F	RP-RC-1GL	1 gal	Trigger Spray Refill



### G H ROOF-GARD RUBBER ROOF UV PROTECTANT

Helps prevent EPDM rubber oxidation caused by harsh V rays. The mild, nonabrasive formula

keeps surfaces cleaner longer with no residue or oily build-up. Contains no silicone, waxes, glycerine or petroleum distillates. Simply spread evenly with a damp mop or cloth and let air dry. Will not harm rubber roofing.

G	RP-RG320S	32 oz	Trigger Spray
H	RP-RG-1GL	1 gal	Trigger Spray Refill



# CLEANERS & MAINTENANCE

**dicor products**

An AIRXCEL Brand

the rv roofing experts



## RUBBER ROOF COATING SYSTEMS

Introducing our new color: Tan! Two part, commercial grade systems provides an excellent protective barrier for extending the life of EPDM. Part 2 now available in Standard, CoolCoat™ or Signature. Saves over 25% in labor compared to similar systems. Quick drying time.

**A Part 1: Cleaner/Activator** cleans and prepares EPDM roofing for maximum adhesion of the Part 2 coating. Spray on and rinse off thoroughly. Coverage rate 125 sq. ft. per quart. Biodegradable.

### SELECT YOUR COATING OPTION

**B Part 2: Option 1, Acrylic Coating\*** is an excellent protective barrier extending the life of your rubber roof membrane. Provides superior weatherability and UV resistance. Use with Dicor Rubber Roof Cleaner/Activator for proper adhesion. Requires two coats. Coverage rate of 1 gallon per 125 sq. ft. per coat.

**C Part 2: Option 2, CoolCoat™ Insulating Coating\*** has Ceramic MicroCells™ to reduce heat transfer, known as heat flux, to the coach interior up to 29%. CoolCoat reflects and dissipates solar heat with tiny yet indestructible vacuum spheres to reduce A/C demand. Use with Dicor Rubber Roof Cleaner/Activator for proper adhesion.

**D Part 2: Option 3, Signature Extended Life Coating\*** Never coat your RV roof again! Our Signature XL is 100% silicone coating. Permanently flexible, unaffected by UV rays, temperature extremes and withstands ponding water, Signature XL dries to the touch in one hour and is walkable in two. For EPDM roofs only.

A	RP-CRP-Q	1 qt	—
B	RP-CRC-1	1 gal	White
B	RP-CRCT-1	1 gal	Tan
C	RP-IRC-1	1 gal	White
C	RP-IRCT-1	1 gal	Tan
D	RP-SELRC-1	1 gal	White
D	RP-SELRCT-1	1 gal	Tan

\*Not for use on metal roofs.

## RESTORE

NEW COLOR: TAN!  
Dicor Products  
proudly introduces  
a new member  
to its color  
family - tan!

*Rudy*



D



E

## FIBERGLASS ROOF COATING SYSTEM

**D Part 1: Fiberglass Clean and Prep** To ensure proper adhesion of Dicor Fiberglass RV Roof Coating to a fiberglass roof, it is essential to first prepare the surface using Dicor Fiberglass Clean & Prep. Dicor Fiberglass Clean & Prep is specifically formulated to remove all wax, oils, road grit and other contaminants on gel coat and to enhance the adhesion of the roof coating.

Fast Acting Formula • Biodegradable • Easy to use

**E Part 2: Fiberglass RV Roof Coating** This 100% acrylic resin coating forms a flexible layer over any fiberglass roof to protect and beautify. Dicor Fiberglass RV Roof Coating gives roofs a super bright white finish, which resists mildew and algae and reflects the sun's heat to help keep the interior cooler. Always use Dicor Fiberglass Clean & Prep and allow to dry before applying this coating product. Two coats are required. One gallon of Dicor Fiberglass RV Roof Coating will cover 350 sq. ft. per coat.

Protects roof • Easy to apply • Soap and water clean up

D	RP-FCP-1	1 gal	—	Fiberglass Clean & Prep
E	RP-FRC-1	1 gal	White	Fiberglass RV Roof Coating
E	RP-FRCT-1	1 gal	Tan	Fiberglass RV Roof Coating





An AIRXCEL Brand

the rv roofing experts

## ROOF SYSTEM BONDING ADHESIVES

Water Based Acrylic Bonding Adhesive is environmentally friendly, provides excellent coverage and is easy to apply. Application rate of 160 sq. ft. per gal. Use on moisture absorbent substrates.

**NOT** for use on metal, fiberglass or membrane-to-membrane applications.



901BA-1	1 gal	EDPM AND TPO ONLY
917BA-5	5 gal	EDPM AND TPO ONLY
935BA-1	1 gal	PVC ONLY

## CLEAR CAP SEALANT HAPS FREE

Excellent for sealing the perimeters of windows, entry doors, compartment doors and joints made of bare or repainted materials. UV and water resistant. Fast drying, easy gunning and paintable.

351CSCL-1	Clear
-----------	-------



## LAP SEALANT FOR MOST ROOFING APPLICATIONS

Helps create a watertight seal along a roof's edges, air vents, vent pipes and screw heads. Dicor Products Lap Sealant is a versatile sealant formulated for EPDM roofing but also compatible with most other roofing material, including Dicor DiFlex II™, Tufflex™ PVC and BriTEK™ TPO roofing. It offers excellent adhesion to aluminum, mortar, wood, vinyl, galvanized metal and concrete. Continuously seals and remains flexible. Color matched, our lap sealants are UV stabilized to prevent discoloration and deterioration and will not stain or discolor any material to which it is applied.



### SELF-LEVELING (FOR HORIZONTAL SURFACES)

501LSW	White
501LSD	Dove (Bright White)
501LST	Tan
501LSG	Grey
501LSV	Ivory
501LSB	Black
502LSW	White
502LSD	Dove (Bright White)

### SELF-LEVELING HAPS FREE (CONTAINS NO HAZARDOUS AIR POLLUTING SOLVENTS)

505LSW	White
505LSD	Dove (Bright White)
505LST	Tan
505LSG	Grey
505LSV	Ivory

### NON-SAG (NOT SELF LEVELING)

551LSW	White
551LSD	Dove (Bright White)
551LST	Tan
551LSG	Grey
551LSV	Ivory
551LSB	Black



"When a need arises, Dicor will do what it takes to serve our customers. We embrace continuous improvement on products to fit industry needs."

*Rudy*



# CLEANERS & MAINTENANCE

**dicor products**  
An AIRXCEL Brand  
the rv roofing experts



## SEAL-TITE™ CORNER SEAL KIT

Corner Seal Kit includes two rolls of Corner Seal Tape; six tubes of a joint filling sealant to serve as a conventional putty and cap sealant; a putty knife to remove excess sealant; and a spray bottle for the cleanup process.

### CORNER SEAL KIT

CS-114Kit	1.25' x 50'
CS-112Kit	1.50' x 50'
CS-200Kit	2.00' x 50'

## SEAL-TITE™ CORNER SEAL

Seal-Tite™ Corner Seal has a sealing side consists of a thick, pressure-sensitive elastomeric seal that sticks and conforms to any smooth or irregular surface, including S-locks. The fleece side provides more superior caulk-cure adhesion than the typical smooth surface of RV exteriors. Designed to be used with Akfix ALL BOND Universal Joint Sealer.



### SEAL-TITE™ CORNER SEAL

CS114B-1	1.25' x 50'
CS112B-1	1.50' x 50'
CS200B-1	2.00' x 50'



## AKFIX™ ALL BOND BOX OF 6

Akfix ALL BOND Universal Joint Sealer fills and seals gaps of virtually any material: metals, plastics, wood, glass, fiberglass or rubber. Solvent-free for both indoor and outdoor use. Waterproof, UV resistant, shrink-free and elastic bonding for high vibration environments.

### AKFIX ALL BOND BOX OF 6

AMS22-6



## SEAL-TITE™ WINDOW RESEAL KIT

Seal-Tite Window Reseal Kit stops existing window leaks and provides a long-lasting, watertight seal for new windows with our unique Seal-Tite Foamcore technology, enough to reseal 6 to 8 windows, depending on size. The Foamcore Kit includes: two rolls Corner Seal Tape, two tubes of Dynaflex 230®, a Putty knife, a spray bottle and instructions.

### WINDOW FOAMCORE KIT

WRK-1



No matter what roof you need,  
we've got you covered on the  
next page!



## DICOR PRODUCTS COMPLETE ROOFING HEADQUARTERS

### DICOR ROOFING SYSTEMS

Dicor Roofing Systems assures a watertight roof that is easy to maintain and saves energy through its heat reflecting characteristics. It is highly puncture and tear resistant, has superior tensile strength and withstands damaging UV rays. The membrane resists uneven weathering, fading or chalkiness. All Dicor Roofing Systems use the same three installation components: bonding adhesive, butyl tape and lap sealant. These elements can be purchased separately or as a package in the Dicor Products Roof Installation Component Kit.

#### SLIDEOUT ROOFING SYSTEM

46B40-10	White	4'6" x 10'
46B40-16	White	4'6" x 16'
46D40-10	Dove (Bright White)	4'6" x 10'
46D40-16	Dove (Bright White)	4'6" x 16'
46T40-10	Tan	4'6" x 10'
46T40-16	Tan	4'6" x 16'
DFII46D-10	Dove (Bright White)	4'6" x 10'
DFII46D-16	Dove (Bright White)	4'6" x 16'
DFII46T-10	Tan	4'6" x 10'
DFII46T-16	Tan	4'6" x 16'
DFII46V-10	Ivory	4'6" x 10'
DFII46V-16	Ivory	4'6" x 16'



#### SLIDEOUT ROOFING SYSTEMS

Dicor Slideout Roofing Systems are custom made to provide just the amount of roof you need to maintain a watertight slideout. Easy to maintain, they also save energy with heat reflective characteristics. Available in special lengths.

### DICOR TUFFLEX™ ROOFING SYSTEMS

The only PVC roofing available that meets Dicor Products stringent performance standards. Easy to maintain, they also save energy with heat reflective characteristics. They are highly puncture and tear resistant, have a superior tensile strength and withstand damaging UV rays. Compatible with Dicor Lap Sealant and Butyl Tape.

#### DICOR TUFFLEX™ ROOFING SYSTEM

Color: White	
TF95W-25	9'6" x 25'
TF95W-30	9'6" x 30'
TF95W-35	9'6" x 35'
TF95W-40	9'6" x 40'
TF95W-45	9'6" x 45'

#### EPDM RUBBER ROOFING SYSTEM

Now available in four colors: B = White, D = Dove (Bright White), T = Tan, G = Grey.

Brite-Ply (White)	Dove (Bright White)	Tan	Grey	Size
85B40-21	85D40-21	85T40-21	85G40-21	8'6" x 21'
85B40-25	85D40-25	85T40-25	85G40-25	8'6" x 25'
85B40-30	85D40-30	85T40-30	85G40-30	8'6" x 30'
85B40-35	85D40-35	85T40-35	85G40-35	8'6" x 35'
85B40-40	85D40-40	85T40-40	85G40-40	8'6" x 40'
95B40-21	95D40-21	95T40-21	95G40-21	9'6" x 21'
95B40-25	95D40-25	95T40-25	95G40-25	9'6" x 25'
95B40-30	95D40-30	95T40-30	95G40-30	9'6" x 30'
95B40-35	95D40-35	95T40-35	95G40-35	9'6" x 35'
95B40-40	95D40-40	95T40-40	95G40-40	9'6" x 40'
95B40-45	95D40-45	95T40-45	95G40-45	9'6" x 45'

#### BRITETEK™ TPO ROOFING SYSTEM

(May not be suitable for all applications; use with 401CK Installation Kit)

Color: White	
BTF85W-21	8'6" x 21'
BTF85W-25	8'6" x 25'
BTF85W-30	8'6" x 30'
BTF85W-35	8'6" x 35'
BTF95W-25	9'6" x 25'
BTF95W-30	9'6" x 30'
BTF95W-35	9'6" x 35'
BTF95W-40	9'6" x 40'

#### DIFLEX II™ TPO ROOFING SYSTEM

Softest TPO available. No fleece. Compatible with all Dicor sealants, tapes and adhesives. Color codes: W = Polar White, D = Dove (Bright White), T = Tan, G = Grey, V = Ivory.

Polar White	Dove (Bright White)	Tan	Grey	Ivory	Size
DFII85W-21	DFII85D-21	DFII85T-21	DFII85G-21	DFII85V-21	8'6" x 21'
DFII85W-25	DFII85D-25	DFII85T-25	DFII85G-25	DFII85V-25	8'6" x 25'
DFII85W-30	DFII85D-30	DFII85T-30	DFII85G-30	DFII85V-30	8'6" x 30'
DFII85W-35	DFII85D-35	DFII85T-35	DFII85G-35	DFII85V-35	8'6" x 35'
DFII85W-40	DFII85D-40	DFII85T-40	DFII85G-40	DFII85V-40	8'6" x 40'
DFII95W-21	DFII95D-21	DFII95T-21	DFII95G-21	DFII95V-21	9'6" x 21'
DFII95W-25	DFII95D-25	DFII95T-25	DFII95G-25	DFII95V-25	9'6" x 25'
DFII95W-30	DFII95D-30	DFII95T-30	DFII95G-30	DFII95V-30	9'6" x 30'
DFII95W-35	DFII95D-35	DFII95T-35	DFII95G-35	DFII95V-35	9'6" x 35'
DFII95W-40	DFII95D-40	DFII95T-40	DFII95G-40	DFII95V-40	9'6" x 40'
DFII95W-45	DFII95D-45	DFII95T-45	DFII95G-45	DFII95V-45	9'6" x 45'

### THE ONLY RV ROOF LISTED BY THE COOL ROOF RATING COUNCIL

• Polar White was tested by an accredited laboratory and met all the requirements of the Cool Roof Rating Council (CRRC).

• Polar White has a high reflectivity of 86%, reflecting more light and solar radiation than competitive membranes.

• Polar White has a high Solar Reflective Index (SRI) of 108, surpassing all competitive membranes.



# CLEANERS & MAINTENANCE

**dicor products**  
An AIRXCEL Brand  
the rv roofing experts

## REPAIR

### EPDM RUBBER ROOF REPAIR MEMBRANE

Repairs punctures, tears and breaks in EPDM rubber, TPO plastic, metal and fiberglass roofing. This easy to use peel-and-stick material is made of self-adhering EPDM rubber and conforms to most shapes and surfaces, yet remains flexible and strong.



533RM-6	6" x 25' Roll
533RM-12	12" x 25' Roll



### DiSEAL SEALING TAPE

Now in Tan, DiSeal is a flexible weather resistant compound designed for sealing EPDM rubber, TPO, fiberglass, wood, plastic, steel or aluminum. Permanently seals most

leaks immediately and fully cures within 24 hours.

522TPO-4125-1C	4" x 12.5' Roll	White
522TPO-425-1C	4" x 25' Roll	White
522TPO-450-1C	4" x 50' Roll	White
522TPO-66-1C	6" x 6" Patch	White
522TPOT-4125-1C	4" x 12.5' Roll	Tan
522TPOT-425-1C	4" x 25' Roll	Tan
522TPOT-450-1C	4" x 50' Roll	Tan
522AF-450-1C	4" x 50' Roll	Foil
522AF-66-1C	6" x 6" Patch	Foil

### PATCHIT™ ROOF REPAIR KIT

Easily repair punctures, tears, and breaks that can occur in RV and manufactured housing roofs. The kit includes a 9" x 10" peel-and-stick EPDM rubber patch and a tube of lap sealant. Quite versatile by design, it can be used to patch EPDM rubber, most TPO plastic, metal and fiberglass roofing.



402PR	White	PATCHIT
-------	-------	---------

## REPLACE



### NEW COLOR: TAN!

Dicor Products proudly introduces a new member to its color family - tan!



### RUBBER ROOF INSTALLATION COMPONENT KIT

Includes two gallons of water based bonding adhesive, 150' of butyl tape used to seal around all the accessories and molding, and six tubes of lap sealant. Each kit comes with easy-to-follow instructions.

401CK	Installation Kit	White (use with BriteTEK™ roofing)
401CK-D	Installation Kit	Dove (Bright White)
401CK-T	Installation Kit	Tan
401CK-G	Installation Kit	Grey
401CK-V	Installation Kit	Ivory

### BUTYL TAPE

Ideal for sealing uniquely shaped joints. Installs quickly, without gaps. Apply along unusual patterns. Because the sealant is on a continuous roll, installer can work fast and be virtually assured that there are no skips or runs in the seal. Priced each.

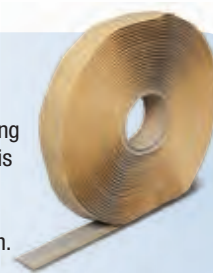

BT-1834-1	Butyl Tape, Single
BT-1834-5	Butyl Tape, Box of 5



# DOORS/HARDWARE

DOORS/HARDWARE



## Hatch Key Lock

- 00e00 5/8" Lock
- 00100 1-1/8" Lock



## Thumb Compartment Lock

- 00115 5/8" Lock (pictured)
- 00125 7/8" Lock
- 00135 1-1/8" Lock
- 00145 1-3/8" Lock



## Keyed Compartment Lock

- 00155 5/8" Lock
- 00165 7/8" Lock
- 00175 1-1/8" Lock
- 00185 1-3/8" Lock



## Compartment Door Finger Pull

- 00195 Stainless Steel, Package



## Water Heater Door Latch

- 00225 Metal Door Latch, Package



## Wall Vent Latch

- 00235 Thin Wall, 2/Pkg
- 00245 Thick Wall, 2/Pkg



## Compartment Key Lock

- 00305 5/8" Lock
- 00315 7/8" Lock (pictured)
- 00325 1-1/8" Lock
- 00335 1-3/8" Lock



## Baggage Door Catch

- 10224 Bullet, Blk
- 10225 Square, Blk
- 10234 Bullet, Wht
- 10244 Bullet, Grey
- 10245 Square, Steel
- 10254 Bullet, Colonial Wht
- 10355 Square, Wht



## Fold Down Camper Latch

- 10825 Latch & Catch, Zinc (pictured)
- 10835 Catch, Zinc
- 10845 Latch & Catch, Wht
- 10855 Catch, White
- 11845 Latch & Catch, Blk
- 11855 Catch, Blk



## Hood Latch

- 10865 Chrome
- 10875 Rubber



## Compartment Trigger Latch

- 10935 2" Latch, Blk (pictured)
- 10945 3" Latch, Metal
- 11705 Flush Mount, Blk
- 11715 Offset Mount, Metal



## Fold-Out Bunk Clamp

- 20775 White
- 20785 Zinc
- 20795 Extended, Zinc



## Rubber Bumper Plug

- 208-A 4" w/ tabs
- 329-A 4-1/4" w/ tabs
- 358-A 4" w/out tabs



## Rain Gutter Spouts

- 389PW-A Polar White
- 655-FLEX-PW-A Flexible, Extended Wht
- 655-BK-A Rigid, Extended Blk
- 749-PW-A 3" Extended, Wht



## Plastic Thumb Lock

- 433BK-A Black
- 433PW-A Polar White



## 90° Angle Brackets

- 11695 Steel, 4/pkg



## Tri-Lug Window Knob

- 20165 9/16" Wht
- 20175 9/16" Black
- 20185 13/16" Wht
- 20195 13/16" Black



## Window Crank

- 20205 1" Plastic, Blk
- 20215 1-3/8" Plastic, Blk
- 20225 1-3/4" Plastic, Blk
- 20265 1" Metal
- 20275 1-3/4" Metal
- 20305 Replacement vent Crank, Metal





## Window Knob

20335	1" White
20345	1" Black
20355	1/2" White
20365	1/2" Black



## Kappet Screws w/ Covers

20415	White, 14/pkg
20425	Beige, 14/pkg (pictured)
20375	Cover Only, White
20385	Cover Only, Black
20395	Cover Only, Brown



## Window Latch

20435	Metal
-------	-------



## Plastic Rosettes

20455	White (pictured)
20465	Clear



## Closet Pole Socket Set

20535	White
-------	-------



## Closet Door Bumper

20545	Beige
-------	-------



## Sliding Door Hanger Plate

20555	Metal
-------	-------



## Sliding Door Hanger

20565	Metal
-------	-------



## Wardrobe Door Guide/Hanger

20575	Top Hanger, (pictured)
20585	Bottom Guide



## Sliding/Pocket Adjustable Door Guide

20595	White
-------	-------



## Deluxe In-Frame Pocket Door Guide

20605	Brown
-------	-------



## Universal Door Security Strap

20615	White
-------	-------



## Door Bumper

20625	White
-------	-------



## Universal Latch

20645	Brass
20655	Silver



## Sliding Mirror Latch

20665	Clear
-------	-------



## Lock Pin

20705	Silver
-------	--------



## Folding Shelf Bracket

20725	White
20735	Brown



## Table Leaf Support

20745	10" 2/pkg
20765	12"



## Folding Door Latch/Strike

81855	Plastic
-------	---------



## Window Latch

81875	Large
-------	-------



## Emergency Window Latch

81925	Plastic, 1 set
-------	----------------



## Premium Vinyl Insert

10015	25', Blk
10025	25', Wht
10061	50', Blk
10071	50', Wht
10111	100', Blk
10121	100', Wht



## Floor Registers



#02-29005



#02-28935

288-86-AB-PW-A	2"x10" Dampened Plastic, Wht
288-86-AB-TN-A	2"x10" Dampened Plastic, Tan
288-86-A-PW-A	2"x10" Undampened Plastic, Wht
288-86-A-TN-A	2"x10" Undampened Plastic, Tan
02-28905	2"x10" Dampened, Wht
02-28915	2"x10" Dampened, Brn
02-28925	2"x10" Undampened, Wht
02-28935	2"x10" Undampened, Brn
02-28945	4"x8" Undampened, Wht
02-28955	4"x8" Undampened, Brn
02-28965	4"x8" Dampened, Wht
02-28975	4"x8" Dampened, Brn
02-28985	4"x10" Undampened, Wht
02-28995	4"x10" Undampened, Brn
02-29005	4"x10" Dampened, Wht (pictured)
02-29015	4"x10" Dampened Brn

## Adjustable Ceiling Vent

ACG150DPW-A	1.5" Collar Depth
ACG25DPW-A	.25" Collar Depth



## Ceiling Grill

GRILL2D-A	Dampened, Wht
-----------	---------------



## Heat Vents

HV4DBK-A	4" Dampened, Blk
HV4DPW-A	4" Dampened, Wht
HV4DTN-A	4" Dampened, Tan



## C-Clip Door Holder

10204	3", Wht (pictured)
10374	5-1/2", Polar Wht
10394PW	C-Clip only, Wht
10535	3", Metal
10595	C-Clip only, Metal



## Plunger Door Holder

10284	3" Straight Plunger Door Holder (pictured)
10304	3" Angled Plunger Door Holder
10404	Plunger Door Holder Socket





## T-Style Door Holder

10324	3-1/2", blk (pictured)
10414	3-1/2", wht
10434	6" Door Holder, blk
10444	6" Door Holder, wht
10495	4" Metal
10515	4" Stainless Steel
10525	6" Stainless Steel



## 90° T-Style Door Holder

06-11875	6", Stainless Steel, (pictured)
10605	6", Polar Wht
10625	6", Blk
11785	4", Stainless Steel



## 45° T-Style Door Holder

11755	Zinc
11765	Stainless Steel



## Spring Loaded Door Holder

10335	2" Door Holder
-------	----------------



## Ultimate Door Holder

10465	4"
10475	6"



## Fleetwood Door Holder

10615	4" Stainless Steel
-------	--------------------



## Pivoting Door Holder

10645	3-1/2" 180° Pivot
-------	-------------------



## Low Profile Bumper Door Holder

10665	Bumper
-------	--------



## Door Bumpers

10695	Black
10705	White



## Ramp Bumper

10715	Black
-------	-------



## Rubber Bumper

11745	1", Black
-------	-----------



## Door Knob/ Latch Set

20495	Metal
-------	-------



## Privacy Latch

20505	Brown (pictured)
20515	Gold



## Screen Door Latch

10765	Right Hand (pictured)
10775	Left Hand
06-11865	Bi-Directional Latch



## Bullet Screen Door Latch

10785	Black
-------	-------



## Entry Door Window Frame

11011	12"x21" Inside, White
11021	12"x21" Inside, Black



## Screen Door Stop/Handle

11135	12" White
11145	12" Black
11155	12" Opaque



## Screen Door Slider

11165	12" White
11175	12" Black
11185	12" Opaque
11195	12" Flat, Clear



## Philips Style Screen Latch

11205	RHBlack (pictured)
11215	LH Black



## Coleman Screen Door Latch

10795	White
-------	-------



## Locking Camper Door Latch

10805	Silver (pictured)
11675	Black
11685	White



## Locking T-Handle

10885	Chrome
10985	Black



## Locking L-Handle

10895	2-3/4" Inside Cam (pictured)
10925	2" Cam



## Inside Cam

10915	Locking L-Handle (pictured)
10905	Inside L-Handle



## Assist Handle

482-A-2-A	Polar White
482-A-3-A	Black



## Deluxe Assist Handle

48315	White (pictured)
48325	Black



## Steel Assist Handle

9482-000-020	Chrome Plated
9482-000-111	Powder Coated, Wht (pictured)



## Full Extension End Cap

49615	3/4" x 3/4" x 3/8"
49625	3/4" x 1-3/8" x 1/2"
49635	3/4" x 1-7/8" x 3/8"



## Metal Vinyl End Cap

1-3/8" x 1-1/4" x 1/4", 4/pkg	
49655	White
49665	Colonial White
49675	Aluminum



# HARDWARE



## Cabinet Barrel Catch

**70195** w/ Nylon Clip (pictured)

**70205** w/ Metal Clip



## Nylon Friction Catch

**70215** Metal Clip



## Double Roller Cabinet Catch

**70225** w/ Clip, Wht

**70235** w/ Prong (pictured)



## Roller Catch

**70245** Heavy Duty

**70255** Regular (pictured)



## Magnetic Catch

**70265** Side Mount, pictured

**70275** Surface Mount



## Bull Dog Catch

**70305** 2/pkg



## Shur-Latch

**70315** 2-1/2" diameter



## Concealed Positive Catch

**70325** Brown



## Pull-to-Open Cabinet Catch

**70395** 2/pkg



## Spring Loaded Cabinet Catch

**70435** Black



## Cabinet Strike

**70445** Large

**70465** Small



## Push-to-Open Touch Catch

**70455** White



## Cabinet Catch & Strikes

**70485** Decorated

**70495** Plain (pictured)

**70505** Small



## Bead Catch

**70535** 2", Brass



## Cabinet Door Strut

**70545** Metal

**70555** Plastic (pictured)



## Self-Closing Flush Mount Hinge

**70575** Satin Nickel

**70585** Antique Brass

**70595** Brass (pictured)



## Free Swing Flush Mount Hinge

**70655** Satin Nickel

**70605** Antique Brass

**70615** Brass (pictured)



## 3-1/2" Non-Mortise Hinge

**70625** Brass (pictured)

**70635** Satin Nickel



## Spring Support Hinge

**70705** Metal



## Cabinet Catch & Strikes

**70715** Question Mark

**70725** Small "C" Shape (pictured)

**70735** Large "C" Shape



## Roller Drawer Guide

**70785** Brown



## Drawer Slides

**70795** Drawer Slide

**70985** Drawer Slide Repair Kit

**70995** Universal Drawer Slide Kit (pictured)



## Cabinet Drawer Lock

**71005** White



## Door/Drawer Bumper

**71015** 1/2", 12/pkg



## Sew-In Snap Tape

**81005** 72" Type A, C, E



## Curtain Carrier

**81065** Large Sew-In (A)

**81075** Snap-In (A)

**81085** Large Sliding Eye (A) (pictured)

**81155** Wheeled w/ hook (B)

**81165** Wheeled w/ ring (B)

**81265** Small Sew-In (C)

**81275** Elastic Sew-In (C)

**81305** Small Sliding Eye (C)

**81455** Snap-In (E)



## Brackets

**81175** Wall (pictured)

**81185** Ceiling



## Curtain Tabs

**81285** Type C Sew-In (pictured)



## Sew-In Slide Tape

**81355** 72" Type C

**81365** 72" Type D (pictured)



## Side Curtain Retainer

**81485** White



## Drape Hook

**81545** Stainless Steel



## Snap Installation Kit

**81565** Heavy Duty





## Snap Kit

- 81575 Fabric-to-Fabric
- 81585 Fabric-to-Wall (Pictured)



## Turn Button Assembly

- 81595 4/pkg



## Mini Blind Wand

- 81605 12" Wand



## Mini Blind Hold Down

- 81625 Metal Hole Style
- 81635 Post Style (pictured)
- 81645 Hook Style



## Shower Curtain Ring

- 81665 Metal



## Shade Hold Down

- 81705 Pleated Shade
- 81735 Day/Night Shade (pictured)



## Shower Door Roller

- 81745 Universal, Wht



## End Stop

- 81835 Type B



## Mini Blind Brackets

- 81915 Clear



## Cord Tensioner

- 81945 Plastic (pictured)
- 81955 Plastic, Extended



## Ball Stud

- BS-1005 10 mm



## End Fittings

- EF-PS30 Gas Spring Fitting w/ Steel Spring
- EF-PS122 .328" Eyelet (pictured)
- EF-PS130 Gas Spring Fitting w/ Snap On cap
- EF-PS300 Clevis Swivel, 6mm



## Gas Spring Mounting Bracket

- BR-1015 Angled
- BR-1020 Flat (pictured)
- BR-10336 Flat
- BR-1060 Angled
- BR-12552 Angled
- BR-12553 Angled



## Gas Spring



- GSNI-2125-90 EXT 15 / COMP 9.00 / LBS 90
- GSNI-2200-90 EXT 17 / COMP 10.41 / LBS 90
- GSNI-2300-80 EXT 20 / COMP 11.41 / LBS 80
- GSNI-2300-90 EXT 20 / COMP 11.41 / LBS 90
- GSNI-2300-100 EXT 20 / COMP 11.41 / LBS 100
- GSNI-2300-120 EXT 20 / COMP 11.41 / LBS 120
- GSNI-2300-150 EXT 20 / COMP 11.41 / LBS 150
- GSNI-4033-30 EXT 18 / COMP 11.50 / LBS 30
- GSNI-4900-15 EXT 7.50 / COMP 5.25 / LBS 15
- GSNI-4900-40 EXT 7.50 / COMP 5.25 / LBS 40
- GSNI-5000-20 EXT 10 / COMP 6.41 / LBS 20
- GSNI-5000-60 EXT 10 / COMP 6.41 / LBS 60
- GSNI-5100-30 EXT 12 / COMP 7.91 / LBS 30
- GSNI-5100-40 EXT 12 / COMP 7.91 / LBS 40
- GSNI-5150-20 EXT 15 / COMP 8.91 / LBS 20
- GSNI-5150-40 EXT 15 / COMP 8.91 / LBS 40
- GSNI-5150-60 EXT 15 / COMP 8.91 / LBS 60
- GSNI-5200-30 EXT 17 / COMP 7.66 / LBS 30
- GSNI-5200-40 EXT 17 / COMP 9.66 / LBS 40
- GSNI-5200-50 EXT 17 / COMP 9.66 / LBS 50
- GSNI-5200-60 EXT 17 / COMP 9.66 / LBS 60
- GSNI-5300-10 EXT 20 / COMP 11.41 / LBS 10
- GSNI-5300-20 EXT 20 / COMP 11.41 / LBS 20
- GSNI-5300-30 EXT 20 / COMP 11.41 / LBS 30
- GSNI-5300-40 EXT 20 / COMP 11.41 / LBS 40
- GSNI-5300-50 EXT 20 / COMP 11.41 / LBS 50
- GSNI-5300-60 EXT 20 / COMP 11.41 / LBS 60
- GSNI-6624 EXT 14 / COMP 8.03 / LBS 24
- GSNI-6642 EXT 14.5 / COMP 8.91 / LBS 35
- GSNI-6687 EXT 26.32 / COMP 15.82 / LBS 74
- GSNI-7145 EXT 26.32 / COMP 15.82 / LBS 150

## AP Products

### L Bracket

Gas Spring 1/2" L Bracket

- 010-079 3/4" Length

- 010-079-2 3/4" Small "L" Gas Spring - Pair



## AP Products

### L Bracket Large

- 010-145-2 Gas Spring L Bracket Large 1-1/4"



## AP Products

### Ball Stud

- 010-080-2 Ball Stud- 1 Pair



## AP Products

### Table Leg Base

Flush mount, sits flat with RV floor.

- 013-1112 Round Flush Mount Pedestal Base - Chrome



## AP Products

### Surface Mount Base

- 013-1119 Round Surface Mount Pedestal Base - Chrome (6 holes)



## AP Products

### Plastic Rivet

Plastic rivets are 1/4 inches x 1 inch. White. Sold in a 25 pack.

- 013-140 1" Plastic Rivet White - 25 Pk.



# HARDWARE

## AP Products

### Privacy Lock

Polished brass with spherical knob, contemporary design. 2-3/8" round drive-in latch.

**013-202 Locking Brass Privacy Knob**



## AP Products

### L300 Lock

Exceeds Federal motorhome vehicle safety standards. Replaces the L300. Opening Requirements: 4 5/8" x 4 7/8". Door Thickness: 1 3/8" - 2". Plate size: Outside 5 1/4" x 5 7/8". Inside 5 1/4" x 5 7/16".

**013-257 RV Entrance Motor Home Lock**



## AP Products

### Global Slam Baggage Lock

Baggage Door Slam Lock - Black.

**013-573 Global Slam Baggage Lock - Black**

**013-671 Bauer Slam Baggage Lock - Black**



## AP Products

### Bauer Electric Motor Home Lock

Meets DOT specifications for motor home use. No wiring needed - uses 4 AA batteries to operate (not included). Comes with key for overriding forgotten code or dead battery.

**013-531 Electric Motor Home Lock**



## AP Products

### Electric Travel Trailer Lock



It is powered by 4 AA batteries. It is retrofit-table in RV entry doors and is easy to install. Completely programmable with a 4 digit PIN number. Keypad lights up for easy use at night. It possesses the intelligence to know the position of the deadbolt and indicates low battery strength.

**013-509 Trailer Entrance Lock**

**013-530 Electric Travel Trailer Lock - Left Hand**

## AP Products

### Bauer Travel Trailer Lock W/Keys

Direct replacement for standard RV entry door locks. Fits in a 2-3/4" x 3-3/4" cut out. Low Profile Inside Egress to prevent interference with screen door. Corrosion Resistant Lock Cylinders based on ASTM B117-09 1000 hour Salt Fog Test. Lightweight, UV Resistant with Double Sided Key.

**013-534 RV Entrance Lock, White**

**013-535 RV Entrance Lock - Chrome**



## AP Products

### Global Travel Trailer Lock W/Keys



Entrance Lock with Paddle and Deadbolt. Directly replaces most Entrance Locks on Travel Trailers and 5th Wheels. Black finish.

**013-570 Global Travel Trailer Lock W/Keys - Black**

**013-571 White Global Travel Trailer Entrance Lock Set**

**013-572 Chrome Global Travel Trailer Entrance Lock Set**

## AP Products

### 4 X 8 Floor Register



Metal floor register for use with ducted AC or furnaces. Measures 4" x 8" or 4" x 10" both are equipped with shut-off, brown in color.

**013-626 4" x 8"**

## AP Products

### 4 X 10 Floor Register



**013-628 4" x 10"**

## AP Products

### 2-1/4 X 10 Floor Register



2-1/4" x 10" Floor register w/damper - Brown.

**013-641 Floor Register - Brown W/Damper**

## AP Products

### Exit Window Latch



Exit window latch.

**013-242 10" Exit Window Latch**

## Bargman.

### Mounting Brackets



**118136** Bracket for 6&7-Way Round Connectors, long

**118140** Bracket for 4-Flat & 5-Way Round Short

**118137** Mounting Bracket for 4,5&6-Way Round Connectors

**118138** Mounting Bracket for 7-Way Standard Connectors

**118144** Mounting Bracket for 4-Flat Connectors

**20046** MountinBracket for 5-Flat Connectors

**118156** 6&7-Way Connector Mounting Box, 2-1/2" Sq. Cross Tube

**118157** 6&7-Way Connector Mounting Box, 3" Sq. Cross Tube

**118159** 6&7-Way Connector Mounting Box Universal Fil for Sq & Rd Tube Hitches





Above. Beyond. Always.

## TV MOUNTS

Our steel TV mounts are known for their rugged quality and sleek functionality.

### SLIDE OUT

Designed to swivel and slide out, this mount is perfect for installation in a cabinet or corner.



- Slides out 7"
- Base Mount
- Swivels
- Tilts 0 -10.5°
- Adjust for TV Height
- Up to 200 x 200 VESA
- Fits up to 32" TV



#### DIMENSIONS:

12.5"H x 15.8"D



TV40-001H-S

### SWIVEL

This mount is excellent for under-cabinet installation or reinforced ceilings. It can also be mounted to a counter or desk.



- Low profile
- Up to 200 x 200 VESA
- Single stud install
- Swivels up to  $\pm 15^\circ$
- Locks in for safe travel



#### DIMENSIONS:

8.75"W x 11.3"H x 4"D (swivel)  
or 1"D (rigid)



TV1-001H (swivel)



TV1-002H (rigid)

### SWINGING

This unique design offers a full range of viewing options. Double joint arm extends 18" and swings up to 180°.



- Tilts 0-10.5°
- TV Swivels up to 360°
- Up to 200 x 200 VESA

#### DIMENSIONS:

11.25"W x 11"H x 3.28"D (closed)  
or 18"D (open)



TV1-021H



TV1-006H



- Up to 100 x 100 VESA

#### DIMENSIONS:

10.5"W x 8.9"H x 3.45"D (closed)  
or 18"D (open)



TV1-025H

### PORTABLE MOUNTING PLATE

Place multiple docking plates anywhere for entertainment where you want it.  
Up to 100 x 100 VESA and single stud installation.



LOW PROFILE  
RIGID  
TV5-004H



DIMENSIONS:  
4.75"W x 4.25"H x 0.75"D



SWIVEL & TILT  
TV5-002H



DIMENSIONS:  
5"W x 5.25"H x 2.5"D



RIGID & SWIVEL  
EXTENSION  
TV5-005H



DIMENSIONS:  
4.75"W x 6.5"H x 10.5"D



# STEPS & HANDRAILS



More Stable. More Secure. MORryde.

## THE STABLE STEP SOLUTION

PATENT PENDING

### No more bouncing in and out of your RV.

- Lightweight
- Stable entry to and exit from your RV
- Stores securely right inside the door
- 500 lb weight capacity
- Adjustable feet accommodate uneven terrain

### ACCESSORIES



**HANDRAIL**  
3 STEP

00-0000 MFG.# STP214-029H



**STORAGE BOX**

00-0000 MFG.# SP54-099

**4 STEP**  
00-0000 MFG.# STP214-006H



**RVAA**  
RECREATIONAL VEHICLE  
AFTERMARKET ASSOCIATION  
2017 **PRODUCT**  
of the **YEAR**

### STEPABOVE® FIT CHART

	PART #*	STEP HEIGHT	STEP RISE	DOOR WIDTH Size from Factory Label	-OR- Size from Flange to Flange	DOOR WIDTH
<b>2 STEP</b>	STP-2-24-09H	25" – 29"	9"	24"		21.75" – 22.25"
	STP-2-27-01H	25" – 29"	9"	26" – 28"		23.75" – 26.25"
<b>3 STEP</b>	STP-3-24-30H	30" – 33.5"	8"	24"		21.75" – 22.25"
	STP-3-24-21H	34" – 36"	9"	24"		21.75" – 22.25"
	STP-3-27-02H	30" – 33.5"	8"	26" – 28"		23.75" – 26.25"
	STP-3-30-03H	30" – 33.5"	8"	30" – 32"		27.75" – 30.25"
	STP-3-27-05H	34" – 36"	9"	26" – 28"		23.75" – 26.25"
	STP-3-30-04H	34" – 36"	9"	30" – 32"		27.75" – 30.25"
<b>4 STEP</b>	STP-4-27-05H	36.5" – 42"	8"	26" – 28"		23.75" – 26.25"
	STP-4-30-03H	36.5" – 42"	8"	30"		27.75" – 28.25"
	STP-4-32-04H	36.5" – 42"	8"	30" – 32"		27.75" – 30.25"

\* Please note: the step part number does not correspond with the width of the step.

### QUICK CONNECT STEP

The same design and stability as our StepAbove — only removable.

The perfect step for motorhome owners or anyone who needs the flexibility of a removable step. Easily detach your step with the quick release mechanism and store it in the truck bed or baggage compartment.



	PART#	STEP HEIGHT
<b>2 STEP</b>	STP54-011H	21.5" – 27.5"
<b>3 STEP</b>	STP54-010H	27.5" – 36"
<b>4 STEP</b>	STP54-012H	35.5" – 44"



Above. Beyond. Always.

www.MORryde.com  
574.293.1581



# STEPS & HANDRAILS



**Patio Rug**

## Patio Rugs

- Easy-to-clean UV-protected outdoor turf
- Finished on all edges to prevent fraying
- Grommeted corners for easy stake-down

	Stone Gray	Brown	Green	Espresso
6' x 9'	2-1083	2-0081	2-0080	2-1080
6' x 15'	2-1153	2-0151	2-0150	2-1150
8' x 20'	2-1173	2-0171	2-0170	2-1170



**WRAPAROUND**  
BRAND  
RV STEP RUGS

Designed for straight steps

Straight 18", 20" & 23" wide



**WRAPAROUND**  
RADIUS  
RV STEP RUG

Designed for curved steps

Radius 22" wide

## Wraparound Brand RV Step Rugs

- Protect your interior and accent your exterior
- Made of UV-protected outdoor turf
- Easy to install on manual or electric steps

	Stone Gray	Brown	Espresso	Black
--	------------	-------	----------	-------

Wraparound+ Plus 20"	2-1073	2-0071	2-1070	2-1072
Jumbo Wrap.+ Plus 23"	2-1053	2-0051	2-1050	2-0050
Wraparound Radius 22"	2-0206	2-0201	2-0203	2-0205



**OUTRIGGER**  
RV STEP RUGS

Designed for straight steps

Straight 18" & 23" wide



**OUTRIGGER**  
RV STEP RUGS

Designed for curved steps

Radius XT 22" wide

## Outrigger RV Step Rugs

- Micro-ribbed texture provides better traction
- Easy to install, fitting manual and electric steps
- Easy-to-clean UV-protected outdoor carpet

	Castle Gray	Walnut Brown	Chocolate Brown	Black Onyx
--	-------------	--------------	-----------------	------------

Straight 18" w	2-0313	2-0311	2-0315	2-0314
Straight 23" w	2-0353	2-0351	2-0355	2-0354
Radius XT 22" w	2-0383	2-0381	2-0385	2-0384

**Prest-o-Fit**

Products RVers Rely On!®



# STEPS & HANDRAILS

## GLOWSTEP REVOLUTION THE ULTIMATE STEP SYSTEM

Patented

**Precision Elevation Control**  
3 positions of precision elevation control between the RV entry and the top step

4" ↑  
7" of vertical adjustment  
3" ↓

Three Levels of Upper Adjustment

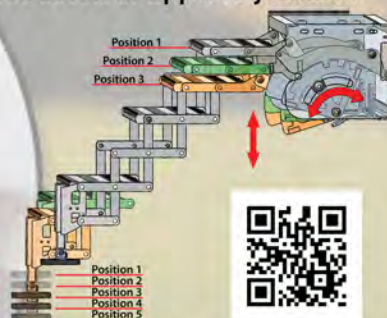

Five Levels of Lower Adjustment

Sold in 2-6 Steps

**Unparalleled Stability**  
Eliminating the unsafe diving board effect

**All Terrain Landing Gear**  
Lower adjustment on either side to accommodate uneven terrain on bottom step

Fits on: Fifth Wheel, Toy Hauler and Travel Trailer

**No** more overhead lifting.  
**No** more dirt being tossed on you or in your RV.  
**No** more worrying about tight spaces.



- Only RV step system with patented 7 inches of vertical precision elevation adjustment
- Direct bolt-on installation easily replaces your factory step system
- Earth to RV: Brings step to ground level eliminating diving board effect (No more unsafe booster step)
- Landing gear quickly levels on uneven terrain
- The 7.5-inch step riser height accommodates those with limited mobility
- The multi-link hinge design easily extends to accommodate tight space constraints
- Step system accessories: Handrail, pet safety barriers and shoe cleaning attachment
- Made from 100% lightweight aircraft grade aluminum and stainless steel (rust free)
- Self-illuminating steps glow in the dark for up to ten hours with only five minutes of light exposure - no batteries
- Legendary Lifetime Warranty
- Legacy step system: With the ability to add or remove steps, take the GlowStep Revolution with you when you trade in for your next RV

### Application Guide

Part #	Description	6 Rob-blees#	Width between factory mounting brackets	Top of step opening to the ground
			Dimension A (in)	Dimension B (in)
A8001	27.5" Add-A-Step (For A8002-A8005)	A8001	N/A	N/A
A8002	27.5" Two Step GlowStep Revolution	A8002	27.5"	18.5" to 24"
A8003	27.5" Three Step GlowStep Revolution	A8003	27.5"	25.5" to 32"
A8004	27.5" Four Step GlowStep Revolution	A8004	27.5"	32.5" to 40"
A8005	27.5" Five Step GlowStep Revolution	A8005	27.5"	39.5" to 48"
A8006	27.5" Six Step GlowStep Revolution	A8006	27.5"	46.5" to 56"
A8101	25.5" Add-A-Step (For A8102-A8105)	A8101	N/A	N/A
A8102	25.5" Two Step GlowStep Revolution	A8102	25.5"	18.5" to 24"
A8103	25.5" Three Step GlowStep Revolution	A8103	25.5"	25.5" to 32"
A8104	25.5" Four Step GlowStep Revolution	A8104	25.5"	32.5" to 40"
A8105	25.5" Five Step GlowStep Revolution	A8105	25.5"	39.5" to 48"
A8106	25.5" Six Step GlowStep Revolution	A8106	25.5"	46.5" to 56"

For an automated application guide visit [torklift.com](http://torklift.com)

800.246.8132  
TORKLIFT.COM



**TORKLIFT**  
INTERNATIONAL  
OVER 40 YEARS OF INNOVATION, QUALITY, SAFETY.



# STEPS & HANDRAILS



**AERO-WEAVE™**  
Breathable Outdoor Mat

Santa Fe  
Seascape

**Aero-Weave™  
Breathable Outdoor Mat**

- Allows air and sunlight to flow through
- UV-protected to prevent sun damage & fading
- Comes in a reusable zipper-bag for storage

	Santa Fe	Seascape
6' x 15'	2-3001	2-3000
7½' x 20'	2-3031	2-3030

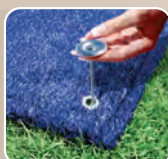

## Patio Rug Stakes

- Easily secure your patio rug to the ground
- Low profile ensures a smooth walking surface
- Made of rust-resistant nickel-plated steel



4-Pack 2-2000  
6-Pack 2-2001



## RV Step Rug Replacement Springs

- Made of rust-resistant zinc-plated steel
- Designed to fit all Wraparound Brand and Outrigger RV Step Rugs

4 Pack 2-0091



## Fold Up Step



Store and lock your steps into the entrance of your unit. Adjustable feet allow you to maintain an even and stable entrance, even while parked on rough terrain.

- |                     |                                     |
|---------------------|-------------------------------------|
| <b>STP-3-27-02H</b> | <b>Fold Up Step 3 Step 27" Door</b> |
| <b>STP-3-30-03H</b> | <b>Fold Up Step 3 Step 30" Door</b> |
| <b>STP-4-27-05H</b> | <b>Fold Up Step 4 Step 27" Door</b> |
| <b>STP-4-30-03H</b> | <b>Fold Up Step 4 Step 30" Door</b> |



## Hand Rail

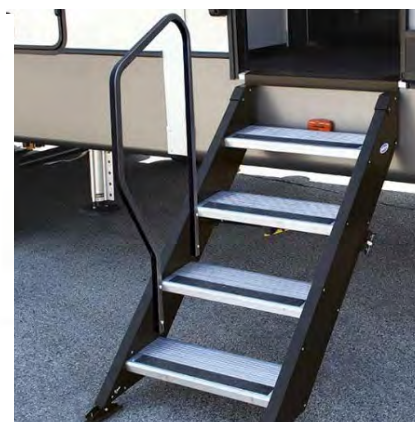

Get added stability with the StepAbove™ optional handrail.

- |                    |                                           |
|--------------------|-------------------------------------------|
| <b>STP214-007H</b> | <b>Moryde Hand Rail For A 3 Step Door</b> |
| <b>STP214-006H</b> | <b>Moryde Hand Rail For A 4 Step Door</b> |



# STEPS & HANDRAILS



## Aluma Tread Steps



**358992** Triple Step

**358991** Quad Step



## Pullout Steps



24" Wide, Steel

**432678** Single Step w/ Tape

**432682** Double Step w/ Tape

**432687** Triple Step w/ Tape, 7" Rise

**432690** Triple Step w/ Tape, 9" Rise

**432693** Quad Step w/ Tape, 8" Rise



## Electric Steps



**3747453** Single Step, 28 Series, w/ mtr & switch

**372261** Double Step, 32 Series



## Replacement Tread



Makes your step treads visible in low light conditions, measures 6" x 21".

**909342000** Glow Tread



## Motor



Step Motor for all doubles (except 42 series and 47 series) and all singles.

**379147** Step Motor For All Doubles



## 25 Series Motor



Designed to help the step automatically retract and extend when coach door is opened and closed.

**369506** Kwikkee Step Motor for 25 Series



## Motor Replacement Kit

Kwikkee 909520000 Motor Replacement Kit For Pre-IMGL/9510 Control Steps Camper Trailer RV



**379608** Replacement Motor



## Replacement Kit

Upgrade your old style Kwikkee step motor and control board with this kit. Fits most 22, 23, 28A, 30, 32, 33, 34, 35, 36, 38 and 40 series steps.

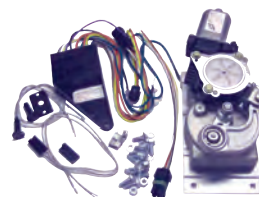

**379145** Kwikkee Conversion Kit



## Control Step

Step Control for steps after 2007 and newer for any single or double step.



**379146** Step Control W/Override



## Magnetic Switch

3/8" diameter core Round Magnetic Door Switch, White, Normally Closed

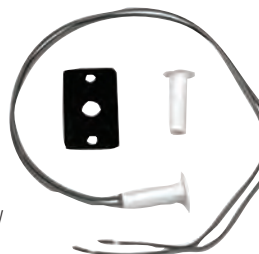

**378047** White, 3/8-



## Switch Kit Magnet

3/8" Core Round Magnetic Door Switch Black, Normally open.



**375385** Small Door Jam Switch, Black, 3/8-



## Switch Kit Magnet N23

Heavy-Duty Rectangular Magnetic Switch Pack - White (not for use with black control unit)



**374198** Miniature Rectangular Magnetic Door Switch, White



**Kwikkee**

## Round Switch



Round Electric Step Door Switch is a replacement magnetic switch.

**379400** 3/4" Round Magnetic Door Switch

**Kwikkee**

## Gear & Linkage



Gear & Linkage Kit A Control For Steps Camper Trailer RV.

**379160** Gear/Linkage "A" New Style

**Kwikkee**

## Linkage Kit



A- style linkage kit used for 22, 23, 30, 32, 33, 34, 35, 36, 38, and 40 step series.

**379649** "A" Step Linkage Kit

**Kwikkee**

## Linkage Kit



"B- style Linkage Kit used for 28, 31, 37, and 39 step series.

**379648** B- Linkage Kit

**Kwikkee**

## Replacement Kit 2

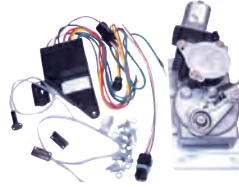

"B- style IMGL Kit: Improved Motor Linkage Kit used for IMGL (improved motor gear linkage for steps before 2006) 28, 31, 37, and 39 step series, includes control.

**379769** "B" Improved Motor Linkage Kit

**Kwikkee**

## Control Unit



Engine does not have to be running to activate step. When in the down position, platform is lighted and the anti-skid top provides for maximum safety.

**379606** Control Unit For 5323 & 5327 Switches

**Kwikkee**

## Large Switch

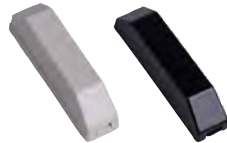

The Kwikkee Large Rectangle Door Switch Kit by Lippert Components is designed to secure the coach door when opened and closed.

**379406** Kwikkee Large Rectangle Door Switch Kit

**Kwikkee**

## Pigtail Harness



4-Way plug with packard connector.

**369243** 4-Way Plug w/ Packard Connector 10" Leads

**Kwikkee**

## Cotter & Clevis Pin



The Kwikkee Cotter and Clevis Pin offers a low cost option for replacing worn or broken pins.

**379178** Kwikkee Cotter and Clevis Pin

**Kwikkee**

## Switch Plunger



This switch is normally open, contacts open when button is out, closed when button is pushed in

**379407** Plunger Switch

**379388** Switch Plated Plunger

**Kwikkee**

## KwikLube



1 Case is 12 11oz. cans

**379177** Kwikkee Grease Gun in a Can



# RV COVERS & VENTS



## PermaPRO™ RV Covers

Extra strength PermaPRO™ ripstop fabric  
Air vent system  
Adjustable front/rear tension panels  
Elasticized hem corners  
Zippered panel RV door access

Long zipper pulls  
Integrated undercarriage strap system  
Weighted toss bag system  
Tension panels  
Zippered storage bag

**LIMITED  
LIFETIME  
WARRANTY**

### PermaPRO™ Class A RV Cover

MFG #	FITS/DESCRIPTION
80-142-151001-00	<b>MODEL 2:</b> 20'-24'L, 122"MAX H
80-328-161001-RT	<b>MODEL 3:</b> 24'-28'L, 125"MAX H
80-329-171001-RT	<b>MODEL 4:</b> 28'-30'L, 130"MAX H
80-330-181001-RT	<b>MODEL 5:</b> 30'-33'L, 130"MAX H
80-331-191001-RT	<b>MODEL 6:</b> 33'-37'L, 135"MAX H
80-184-201001-00	<b>XT MODEL 7:</b> 37'-40'L, 140"MAX H
80-333-211001-RT	<b>XT MODEL 8:</b> 40'-42'L, 140"MAX H



### PermaPRO™ Class C RV Cover

MFG #	FITS/DESCRIPTION
80-127-141001-00	<b>MODEL 1:</b> UP TO 20'L, 122"MAX H
80-128-151001-00	<b>MODEL 2:</b> 20'-23'L, 122"MAX H
80-129-161001-00	<b>MODEL 3:</b> 23'-26'L, 122"MAX H
80-130-171001-00	<b>MODEL 4:</b> 26'-29'L, 122"MAX H
80-131-181001-00	<b>MODEL 5:</b> 29'-32'L, 122"MAX H
80-314-191001-RT	<b>MODEL 6:</b> 32'-35'L, 125"MAX H
80-315-201001-RT	<b>MODEL 7:</b> 35'-38'L, 135"MAX H



### PermaPRO™ Travel Trailer Cover

MFG #	FITS/DESCRIPTION
80-321-301001-RT	<b>MODEL 0:</b> 15'-18'L, 114"MAX H
80-134-141001-00	<b>MODEL 1:</b> 18'-20'L, 118"MAX H
80-135-151001-00	<b>MODEL 2:</b> 20'-22'L, 118"MAX H
80-136-161001-00	<b>MODEL 3:</b> 22'-24'L, 118"MAX H
80-137-171001-00	<b>MODEL 4:</b> 24'-27'L, 118"MAX H
80-138-181001-00	<b>MODEL 5:</b> 27'-30'L, 118"MAX H
80-139-191001-00	<b>MODEL 6:</b> 30'-33'L, 118"MAX H
80-325-201001-RT	<b>MODEL 7:</b> 33'-35'L, 124"MAX H
80-326-211001-RT	<b>MODEL 8:</b> 35'-38'L, 124"MAX H
80-327-221001-RT	<b>MODEL 9:</b> 38'-40'L, 124"MAX H



### PermaPRO™ 5th Wheel Cover

MFG #	FITS/DESCRIPTION
80-121-141001-00	<b>MODEL 1:</b> 20'-23'L, 122"MAX H
80-122-151001-00	<b>MODEL 2:</b> 23'-26'L, 122"MAX H
80-317-161001-RT	<b>MODEL 3:</b> 26'-29'L, 130"MAX H
80-318-171001-RT	<b>MODEL 4:</b> 29'-33'L, 122"MAX H
80-319-181001-RT	<b>MODEL 5:</b> 33'-37'L, 135"MAX H
80-187-191001-00	<b>XT MODEL 6:</b> 37'-41'L, 140"MAX H
80-299-203101-RT	<b>XT MODEL 7:</b> 41'-44'L, 150"MAX H



**CLASSIC  
ACCESSORIES**



# RV COVERS & VENTS



## Seat Cover



80-112-012401-00 RV Seat Cover Tan - 1 Sz - 2cs



## RV Wheel Covers



Classic wheel covers sized for a custom fit. Tire sizes are listed on the back of the packages so customers can determine sizing without measuring their tires. Fast and easy slip-on fit, folds up for easy storage. Rugged wipe-clean vinyl with a soft, non-scratch backing, water-repellent and water-resistant. Two wheel covers included in each package.

76230	RV Wheel Covers Sno White 26.75" - 29"
76240	29" To 31-3/4"
76250	32" To 34-1/2"
76260	36" To 39"
76280	40" To 42"



## AC Cover



77410 Coleman® Mach I - II - III - Mach 3 Plus - Mach 15 - Roughneck & TSR  
80-226-192301-00 Dometic Brisk Air II



## Spare Tire Cover



Classic wheel covers sized for a custom fit. Elasticized back hem for a fast and adjustable fit. Rugged wipe-clean vinyl with a soft, non-scratch backing, water-repellent and water-resistant. Tire sizes are listed on the back of the packages so customers can determine sizing without measuring their tires. Comes in three colors; snow white, grey, and black.

75387	30" - 33" - Black
75347	26.75" - 29.75" - Black
80-073-041001-00	30" - 33" - Grey
80-072-021001-00	26.75" - 29.75" - Grey
80-218-042301-00	30" - 33" - White
80-217-022301-00	26.75" - 29.75" - White



## Roof Vent Cover

Leave your vent open rain or shine. The Camco Vent Cover offers high-flow ventilation in an aerodynamic design. Removable louvers for easy cleaning. Mounts to existing 14"x14" roof vents. UV stabilized resin for years of rugged use.

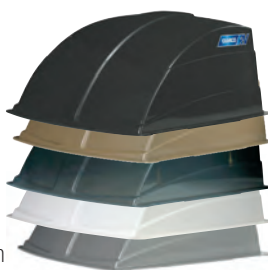

40443	Black
40433	White
40453	Smoke
40463	Champagne
40473	Silver



## We Cover Your Gear®



### Class B Cover



### Fifth Wheel Hitch Cover



### Tear Drop Cover



### Bike Cover



# RV COVERS & VENTS

## A FULL LINE OF REPLACEMENT VENT LIDS



Jensen for metal vent  
(starting with 2004)



Jensen - pin hinge  
(prior to 1994)



Ventline (prior to 2008)  
Elixir (starting with 1994)



Elixir (prior to 1994)



Ventline  
(starting with 2008)

Available in white,  
smoke and black.



**CAMCO**

www.camco.net

MATCH YOUR HINGE

**CAMCO**

### Old Elixir Vent Lid



UV stabilized, fully assembled rust resistant galvanized mounting hardware. Standard 14" x 14"

**40156** Vent Lid, Elixir pre '94, White

**40165** Vent Lid, Elixir pre '94, Smoke

**40170** Vent Lid, Elixir pre '94, Black

**CAMCO**

### Old Jensen Vent Lid

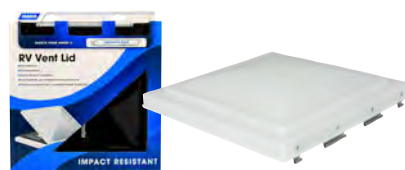

UV stabilized, fully assembled rust resistant galvanized mounting hardware. Two models are available, impact resistant polypropylene and unbreakable polycarbonate. Standard 14" x 14"

**40154** Vent Lid, Jensen pre '94 pin, White

**40145** Vent Lid, Jensen pre '94 pin, Smoke

**40174** Vent Lid, Jensen pre '94 pin, Black

**CAMCO**

### Old Elixir Vent Lid Poly Carb

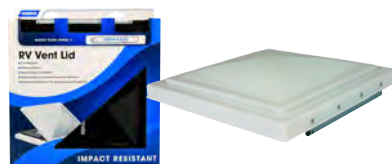

Unbreakable 14" x 14" vent lids are preassembled and include rust-resistant mounting hardware for quick, easy installation.

**40162** Vent Lid, Elixir pre '94, White (Polycarb)

**40172** Vent Lid, Elixir pre '94, Black (Polycarb)

**CAMCO**

### Old Jensen Vent Lid Poly Carb

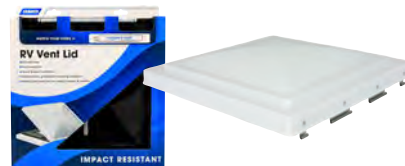

Unbreakable 14" x 14" vent lids are preassembled and include rust-resistant mounting hardware for quick, easy installation.

**40160** Vent Lid, Jensen pre '94 pin, Black (Polycarb)

**40175** Vent Lid, Jensen pre '94 pin, Black (Polycarb)

**CAMCO**

### Jensen Vent Lid



UV stabilized, fully assembled rust resistant galvanized mounting hardware. Two models are available, impact resistant polypropylene and unbreakable polycarbonate. Standard 14" x 14".

**40153** Vent Lid, Jensen Metal Base '94 up, White

**40173** Vent Lid, Jensen Metal Base '94 up, Black

**CAMCO**

### Ventline Vent Lid



The Camco Vent Lid comes ready for a quick installation right on your RV. UV-stabilized to resist the sun's rays and is rust resistant. Dimensions: 14" W x 14" L. (1) Ventline Lid and Mounting Hardware.

**40151** Vent Lid, Ventline '08 up, White

**40176** Vent Lid, Ventline '08 up, Black



**CAMCO**

## Complete Vent Lid Kit



Camco's non-powered roof vents includes a white impact resistant dome, seamless one piece frame, manual crank dome lift, screen, interior garnish ring & galvanized steel roof flanges. Leak proof and weather tight.

**40480**

**Vent Lid, 14"x14"**

**VALTERA®**

## Universal Vent Lid

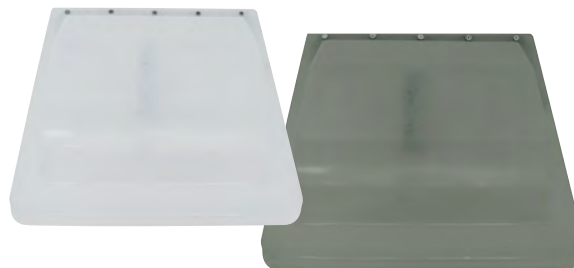

Universal vent lid replaces Jensen, Ventline, Elixir and Ventadome vent lids. Made of durable impact and UV resistant polypropylene

- Rust-resistant mounting hardware included
- 16" x 15" x 3.5"

**A10-3375** 16" X 15" X 3.5", White, Boxed

**A10-3375PB** 16" X 15" X 3.5", White, Polybagged

**A10-3376** 16" X 15" X 3.5", Smoke, Boxed

**A10-3376PB** 16" X 15" X 3.5", Smoke, Polybagged

**CAMCO**

## Old Ventline Vent Lid



UV stabilized, fully assembled rust resistant galvanized mounting hardware. Standard 14" x 14".

**40155** Vent Lid, Ventline pre '08/Elixir '94 up, White

**40146** Vent Lid, Ventline pre '08/Elixir '94 up, Smoke

**40177** Vent Lid, Ventline pre '08/Elixir '94 up, Black

**CAMCO**

## Vent Insulator



RV Vent Insulator with a full 3" of foam. Reflective surface blocks 100% of the sun's damaging rays.

**45192** Vent Insulator, Fits 14" x 14" Vent (W/ Reflective)

**CAMCO**

## Old Ventline Vent Lid Poly Carb

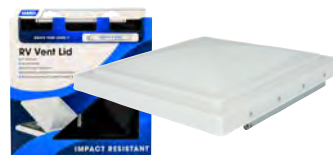

Unbreakable 14" x 14" vent lids are preassembled for quick, easy installation. Replaces models as noted.

**40161** Vent Lid, Ventline pre '08/Elixir '94 up, Black (Polycarb)

**40178** Vent Lid, Ventline pre '08/Elixir '94 up, Black (Polycarb)

**CAMCO**

## Refrigerator Vent Cover



Fits Dometic, Camco and newer Norcold bases. Made from UV stabilized, durable polypropylene plastic.

**42160** Refrigerator Vent Cover

**CAMCO**

## Vent Installation Kit w/ Putty Tape



Comes with screws and grey putty tape

**25003** Installation Kit with Putty Tape

**CAMCO**

## Vent Installation Kit w/ Butyl Tape



Comes with screws and butyl tape

**25013** Installation Kit with Putty Tape





## Single Stage Regulator



Excela-Flow Single Stage Regulator 1/4" FNPT x 3/8" FNPT - 140KBTU/H

**MEGR-230P** Single Stage Regulator - Pkg



## Auto Change Regulator

The automatic changeover regulator is your application for two cylinder systems. The changeover feature allows users the benefit of uninterrupted fuel flow to the LP-gas system. When the service cylinder empties, the regulator will start drawing from the reserve cylinder.



**MEGR-253P** Auto Change Regulator, Pkg.



## High Capacity Auto Regulator

LP regulator 2-stage high capacity exce-flow automatic changeover packaged.



**MEGR-253HP** Two-Stage High Capacity, Pkg.



## Two Stage Regulator



Compact 2 stage regulator HN excess flow POL inlet x 3/8" FNPT outlet - 90 vent.

**MEGR-295P** 2 Stage Regulator, Pkg.

**MEGR-295HP** 2 Stage Regulator 9:00 Vent HC



## Two Stage Regulator Bottom Vent

These regulators feature all zinc body construction, high and low 1/8 NPT pressure tap ports, an integral drip lip vent and optional 90 degree vent location. The MEGR-291 series two stage regulator meets RVIA, UL and NFPA test requirements.



**MEGR-291P** 291 2-Stage Regulator, Pkg.

**MEGR-291HP** Two Stage Regulator - High Capacity, Packaged

**MEGR-291LP** Two Stage Regulator - Low Capacity, Packaged



## Two Stage Regulator Side Vent



Combines all the features of the 290 two-stage regular. When mounted horizontally, it's vent is pointed down; under a protective cover. It is approved for use on single vertical cylinders or horizontal tanks. Meets requirements for use on recreational vehicles.

**MEGR-298P** 2 Stage Regulator, Pkg.



## High Pressure Regulator



The MEGR-130 is a compact, high pressure, single stage, fixed regulator with 10 to 30 PSI - 1/4" FNPT inlet/outlet. The MEGR-130 can be used to regulate air as well as LP gas.

**MEGR-130-30P** 30 PSI - Pkg



## Regulator Cover

Regulator Cover 2 Stage For MEGR-291 298 and 253 Series RV Parts



**MEGR-862P** Two Stage Universal Regulator



## Regulator Mounting Bracket



Clear zinc plate, 3.5 inch centerline. MEC Universal L-Mount Regulator Mounting Bracket. L-shaped universal regulator mounting bracket.

**MEGR-900P** Z-Mount Universal Regulator Mounting Bracket

**MEGR-RVBP** Universal L-Mount Regulator Mounting Bracket



## Type I Pigtail



12" Pigtail Acme Nut X 1/4" I F, Type 1.

**MER425-12P** 12' Rv Type 1 Pigtail-Pkg

**MER425-15P** 15" ACME x 1/4" Flare, Pkg.

**MER425-24P** Thermo Pigtail (1/4" Inverted Flare X QCC, 24" Length)

**MER425-36P** 1/4" Inverted Flare with Pigtail Acme Nut

**MER425-48P**



## LP Pigtail W/1/4" MPT



15" pigtail. Type 1 ACME x male 1/4" threaded. Connects propane cylinder to regulator. Type 1 ACME end screws to the tank, male 1/4" threads screws into the regulator. Please note that some gas regulators require pigtails with 1/4" inverted flares so doublecheck yours before ordering.

**MER426-15P** 15" Pigtail x 1/4" MPT, Pkg.

**MER426-20P** 20" Pigtail x 1/4" MPT, Pkg.





## Stainless Steel Braided Pigtails



Capacity: Standard QCC - 200,000 BTU/H. Excess Flow Safety Shut-Off. Female QCC, Type I connection x 1/4" inverted male flare. 100% Leak Tested. 350 PSIG Working Pressure.

<b>MER425SS-15P</b>	15" Stainless Steel Braided RV Pigtail Hose - 1/4" Male Inverted Flare
<b>MER425SS-24P</b>	24" Stainless Steel Braided RV Pigtail Hose - 1/4" Male Inverted Flare
<b>MER425SS-36P</b>	36" Stainless Steel Braided RV Pigtail Hose - 1/4" Male Inverted Flare



## High Flow Type I Pigtail

400,000 BTU capacity  
1/4" ID High pressure thermoplastic hose  
1/4" Inv. Flare and 1/4" MPT connection offered



<b>MER425H-12P</b>	12" High Flow Type I LP Pigtail - Pkg
<b>MER425H-15P</b>	15" Lp Hose High Flow Female
<b>MER425H-24P</b>	High Flow Thermoplastic Hose, 1/4" Hose ID - 24"



## High Flow Stainless Steel Braided Pigtails



For connecting propane cylinders to the propane regulator. Provides added protection to the hose.

<b>MER425HSS-15P</b>	Stainless Steel Pigtail High Flow - 15"
<b>MER425HSS-24P</b>	Stainless Steel Pigtail High Flow - 24"



## Stay-Longer Hose



Thermoplastic Hose  
1-20 female swivel connection, 1-20 male swivel connection, 1-20 male swivel connection

<b>MER421-144P</b>	144' Length - Packaged
--------------------	------------------------



## 1/2" Flare Pigtail



48" LP Hose - 3/8" MNPT (Male National Pipe Thread) x 1/2" FFS (Female Flare Swivel) is rated up to 350 PSIG working pressure with a 400 lbs. pull test rating.

<b>MER611-36P</b>	36" LP Hose - 3/8" MNPT x 1/2" FFS
<b>MER611-48P</b>	48" LP Hose - 3/8" MNPT X 1/2" FFS



## 3/8" Pigtail



Has two ends and fully crimped brass ferrules. 36" in length with an inside diameter of 3/8". Flexible thermoplastic UL and CGA approved hose. Includes thermal protection.

<b>MER610-36P</b>	36" RV Pigtail Hose - 3/8" MNPT X 3/8" FFS
<b>MER610-48P</b>	48" RV Pigtail Hose - 3/8" MNPT X 3/8" FFS



## 3/8" Female Pigtail



Marshall Excelsior MER613 Series Thermalplastic Hose Thermalplastic hose 3/8 inch Female Flare Swivel x 3/8 inch Female Flare Swivel, 36 inch long

<b>MER613-36P</b>	3/8" x 3/8" Female Flare Swivel
<b>MER613-48P</b>	Hose 36' 3/8 FFS x 3/8 FFS



## POL Pigtail

400,000 BTU capacity. Rated up to 350 psi working pressure with a 400 pound pull test rating. Male soft nose POL, plastic hand wheel and 1-20 male swivel connections.



<b>MER407-60P</b>	1/4" Id Hp Hose 60' Pkg
-------------------	-------------------------



## Quick Disconnect Hose Assembly



<b>MER14TCQD-72P</b>	HP Hose W/Cap
<b>MER14TCQD-144P</b>	Hp Hose 1/4 Id X 1/4 Mnpt 144"



## Adapter, Stay-Longer



Excess flow male hard hose POL 1/4" female inverted flare with check. Female POL 1" 20-Male, packaged.

<b>ME420P</b>	Stay-Longer Tee
---------------	-----------------



## Stay-Longer Adapter



<b>ME422P</b>	Camping Elbow, QCC1 X Retro-Q X1-20m X 1/4" Inv. Flare, Pkg.
---------------	--------------------------------------------------------------



## Propane Cylinder Adapter



Excess Flow POL (Prest-O-Lite) x 1"-20 Male with Cap x F. POL x 1-5/16" M. Acme with Quick Closing Poppet - Elbow.

<b>ME423P</b>	Flow-Longer Elbow Propane Adapter, Pkg.
---------------	-----------------------------------------



## Bluetooth LP Tank Sensor



Bluetooth Signal Updates Monitor Or Smart Device. Sensor Mounts To Bottom Of Tank. Tank Fuel Level Is Updated Every 5 Seconds. Sensor Communicates To Mobile Device or Monitor In Coach.

<b>024-1000</b>	LP Tank Check Dual Sensor w/ Monitor Kit
<b>024-1001</b>	LP Tank Check Single Sensor Kit
<b>024-1002</b>	LP Tank Check Dual Sensor Kit
<b>024-1003</b>	15 Pack



# FRESH WATER



## Hose Savers

- Prevents hose from kinking or pinching
- Works for RV's or homes



**A01-0020VP** Hose Saver, 90°, Brass, Lead-Free, Carded



## Lead-Free Water Regulators

- Conforms with federal and state laws for drinking water fixtures
- Protects RV plumbing against high pressure
- Regulates incoming water pressure to 40-50 psi



**A01-1120** Water Regulator, Brass, Lead-Free, Bulk

**A01-1120VP** Water Regulator, Brass, Lead-Free, Carded



## Lead-Free High Flow Water Regulators

- Conforms with federal and state laws for drinking water fixtures
- Protects RV plumbing against high pressure
- 15% to 20% more flow



**A01-1122VP** Water Regulator, High Flow, Brass, Lead-Free, Carded



## Heated Hose

Heated fresh water supply hose provides smooth flowing drinking water in sub-zero temperatures. The heating source is self-regulating, - no thermostat is required. Heavy duty zippered insulation cuffs at each end are included for added freeze protection. Hose operates at 120VAC/90 Watts.



**W01-5315** Heated Water Hose, 1/2" X 15', Blue

**W01-5325** Heated Water Hose, 1/2" X 25', Blue

**W01-5350** Heated Water Hose, 1/2" X 50', Blue



## High Pressure Drinking Water Hose

- High pressure, non-toxic drinking water hose
- Includes easy to use hose gripper
- 160 psi working pressure
- NSF listed materials



**W01-5048** Drinking Water Hose, 1/2" x 4', White

**W01-5120** Drinking Water Hose, 1/2" x 10', White

**W01-5180** Drinking Water Hose, 1/2" x 15', White

**W01-5300** Drinking Water Hose, 1/2" x 25', White

**W01-5600** Drinking Water Hose, 1/2" x 50', White



## Dust Plug & Strap

- Protects your fresh water system from dust and insects



**A0170SVP** Water Inlet Plug, 3/4", With Strap, White, Carded



## Quick Connect Valve Only

The Spray-Port is an auxiliary hook-up without storage. Small and simple, it measures only 4" deep and requires only a 2-3/4" round installation hole. Note: New Coil Hose (not included-sold separately) required to connect to this product. Or a Brass-Quick Connect Adapter (sold separately) is required to attach a garden hose to this product.



**PF147005** Quick Connect Valve, 2.75", White (SA-PORT-BTW-RT)



## Spray Away Quick Connect Hose

High Quality 15, 3/8" polyurethane coil hose for the Spray Port with Brass insert to fit Spray Port Quick Connector, 15 feet, lightweight, UV resistant hoses, re-coils to just 12 inches.



**PF267003** Hose for Spray-Away, 15' Coiled (SA-HOSE-15-ASYR)



## Hot/Cold Spray Port

High pressure/high volume water follow does a fast, thorough job. Uses a 5-1/2" square installation hole and is only 5-3/4" deep. Note: Coil Hose (not included-sold separately) required to connect to this products.



**PF213246** Faucet w/ Quick Connect, 3-3/8", 2 Knob, Plastic, White (P1403M-55QCI)

**PF213247** Faucet w/ Quick Connect, 4", 2 Knob, Plastic, White (P1404M-55QCI)



## 8" Kitchen Faucet



SINGLE LEVER Faucet W/Spray Features reliable washer less cartridges, chrome finishes, all-metal exteriors, brass under bodies, copper supply tubes and 1/2" IPS fittings.

**PF211326** Kitchen Faucet, 8", 2 Knob, Plastic-Chrome



## 8" Kitchen Faucet Lever Handles



Two handle 8" faucet, 8" Down Spout.

**PF211327** Kitchen Faucet, 8", 2 Lever Teacup, Plastic, Chrome (P5033A-T44I)

**PF221301** Kitchen Faucet, 8", 2 Lever, 1/4 Turn, Plastic, Chrome (R5003-I)



## Hi Arc Kitch Faucet



DuraPro underbody, plastic stem and bonnets, chrome lever handles. Phoenix 8 inch Kitchen Faucet. With high-arc spout. DuraPro underbody, plastic stem and bonnets, chrome lever handles.

**PF211344** Kitchen Faucet, 8" Hi-Arc, 2 Lever Teacup, Plastic, Chrome (P5034A-T44I)





## Hi-Arc Kitchen Faucet

Phoenix U S A High Arc Spout Deck Faucet features 8 inch centers high arc spout sleek contemporary styling.



**PF221202** Kitchen Faucet, 8" Hi-Arc, 2 Lever, 1/4 Turn, Plastic, White (R5177-I)

**PF221302** Kitchen Faucet, 8" Hi-Arc, 2 Lever, 1/4 Turn, Plastic, Chrome (R5103-I)

**PF231302** Kitchen Faucet, 8" Hi-Arc Hybrid, 2 Lever, Chrome (RB5602-I)

**PF231321** Kitchen Faucet, 8" Hi-Arc Hybrid, 1 Lever, Ceramic Disc, Chrome (S2102-01-02I)



## Pull-Out Kitchen Faucet

A one piece molded underbody formed with plastic resin and powder metal composite. It has sturdy brass encased water connections and is LEAD FREE and EPA certified for up to 45% water savings.



**PF231341** Kitchen Faucet, 8" Pull Out Hybrid, 1 Lever, Ceramic Disc, Chrome (SP2104-01-02I)



## Hybrid 8" Kitchen Faucet

A one piece molded under body formed with plastic resin and powder metal composite. It has sturdy brass encased water connections and is LEAD FREE and EPA certified for up to 45% water savings.



**PF231441** Kitchen Faucet, 8" Pull Out Hybrid, 1 Lever, Ceramic Disc, Brushed Nickel (SP2104-06-02I)



## 4" Chrome Lavatory Faucet

4" lavatory faucet has clear acrylic handles and comes with chrome or white finish.



**PF212307** Lavatory Faucet, 4", 2 Knob, Plastic, Chrome (P4032A-I)



## 4" Hybrid Lavatory Faucet

A one piece molded underbody formed with plastic resin and powder metal composite makes this a high performance unit. It is LEAD FREE and EPA certified for up to 20% water savings.



**PF232301** Bathroom Faucet, 4" Hybrid Low-Arc, 2 Lever, 1/4 Turn, Chrome (RB4602-I)

**PF232323** Bathroom Faucet, 4" Single Lever, Tall, Ceramic Disc, Chrome (S1205-I)

**PF232401** Bathroom Faucet, 4" Low-Arc Hybrid, 2 Lever, 1/4 Turn, Brushed Nickel (RB4662-I)

**PF232421** Bathroom Faucet, 4", Tall, Single Lever, Ceramic Disc, Brushed Nickel (S1265-I)



## 4" Chrome Lavatory Faucet Teacup

4" Lavatory faucet with a chrome finish. DuraPro underbody with a plastic compression valve.



**PF212308** Lavatory Faucet, 4", 2 Lever Teacup, Plastic, Chrome (P4032A-T44I)



## 4" Bathroom Faucet

Two-handle 4" lavatory faucet with plastic underbody. Chrome model has clear handles, white model has white handles.



**PF222201** Bathroom Faucet, 4", 2 Lever, 1/4 Turn, Plastic, White (R4077-I)

**PF222301** Bathroom Faucet, 4", 2 Lever, 1/4 Turn, Plastic, Chrome (R4003-I)

**PF222501** Bathroom Faucet, 4", 2 Lever Teacup, 1/4 Turn, Plastic, Rubbed Bronze (R4084-I)



## 4" Bathroom Faucet w/ Diverter Valve

4" decorative Lav-A-Shower faucet with anti-siphon hook up for personal shower.



**PF222241** Bathroom Diverter Faucet, 4", 2 Lever, 1/4 Turn, Plastic, White (R4477-I)



## Shower Valve W/ Vacuum Breaker

4" decorative shower valve, with vacuum breaker for personal shower.



**PF223241** Shower Valve w/ Vac Brkr, 4", 2 Lever, 1/4 Turn, Plastic, White (R0477-I)



## 2 Lever With D-Spud

4" decorative tub-shower diverted with anti-siphon hook up for personal shower.



**PF223261** Tub Div Faucet w/ D-Spud, 4", 2 Lever, 1/4 Turn, Plastic, White (R4777-I)



## Shower Valve w/ Breaker

Two handle 4" shower valve. Vacuum breaker for attaching a hand held shower. Plastic underbody.



**PF223341** Shower Valve w/ Vac Brkr, 4", 2 Lever, 1/4 Turn, Plastic, Chrome (R0403-I)



## Tub Faucet with D-Spud

Two handle tub filler with diverter and D-Spud for attaching a hand held shower.



**PF223361** Tub Div Faucet w/ D-Spud, 4", 2 Lever, 1/4 Turn, Plastic, Chrome (R4703-I)



# FRESH WATER



## Shower Valve w/ Breaker

Two handles with a two hole mount. 4" center, with knob handles and a white finish. Under body is plastic and the valves are plastic compression and it has a 2" shank.



**PF213244** Shower Valve w/ Vac Brkr, 4", 2 Knob, Plastic, White (P437MV-551)

**PF213348** Chrome Finish Shower Valve w/ 'D-Spud



## 4" Shower, Chrome, Teacup, Handles

4" Shower, Chrome, Plastic Cartridge, Teacup Handles



**PF213343** 4" Shower, Chrome, Teacup Handles



## 4" Shower Valve

The 4" shower valve faucet includes clear acrylic handles, chrome finish, brass or DuraPro underbody with D-spud for hand held shower.



**PF213350** 4" Chrome Shower Valve

**PF213351** Shower Valve, 4", Chrome

**PF223242** 4" Shower Diverter - White



## Exterior Shower

Auxiliary exterior shower gives the convenience of outside hot and cold running water. Perfect for outdoor showering, washing tools and utensils, fish cleaning and hundreds of other outside clean-up jobs. Features 59" reinforced hose, UV resistant case and security lock.



**PF266201** Exterior Shower Box with 59" Vinyl Hose, 1/4 Turn, Plastic, White (377-1)

## You Won't Believe It's Not Metal



The biggest faucet innovation in decades is available from Phoenix Products. We pioneered the use of plastic in faucets. And now we're excited to introduce the next big leap in faucet technology.

### Get The Lead Out - Hybrid Faucets From Phoenix Metal Toughness - Plastic Economy



- New metal-plastic composite has the strength of brass and the corrosion resistance of economical plastic
- Drinking water never contacts metal
- Meets all State and Federal low lead and safe drinking water requirements
- WaterSense technology uses 20% less water than your old faucet without changing your water stream
- Single handle ceramic disc or two handle quarter turn washerless valves
- ADA compliant handles on all models





INDUSTRIES



[www.remcoindustries.com](http://www.remcoindustries.com)

Quality that delivers –

## Just Like Home Performance.

POWER RV SERIES

### REMCO RV3200

The ideal OEM replacement pump.



**3.0 GPM  
45 PSI  
12 Volt DC**

**OEM replacement pump-**  
An Exact OEM drop-in replacement, the 3200 is a heavy duty 3 chamber positive displacement diaphragm pump. It is self-priming and can be run dry. Includes fittings and inlet strainer.

**Liquid Temperature:**  
140°F (60°C) Max.

**Amps:** 10 Max.

**Max Pressure:** 45 PSI (31 bar)

**Flow Rate:** 3.0 GPM / 12 LPM

**Inlet/Outlet Ports:**  
1/2" NPT Male

**Leads:** 18 AWG, 41 1/2" Long

3264-1C4-15A

- Weight:** 48 lbs (14 kg)
- Quiet operation
  - Low amp draw
  - Easy connect fittings
  - Industry standard mount pattern
  - Build in check valve
  - Capable of being run dry

POWER RV SERIES

### REMCO Rebel™

REMCO Professional Grade Pumps



**3.2-5.3 GPM  
60 PSI  
12 Volt DC**

**FLO IQ INSIDE** Eliminates Pump Cycling

**The Price-Performance Leader -**  
Engineered to withstand the most rigorous and punishing duty cycles, the REMCO™ Rebel™ Series Pump is a top-line performer.

**Liquid Temperature:**  
140°F (60°C) Max.

**Amps:** 13 Max.

**Max Pressure:** 60 PSI Shut-Off

**Flow Rate:**  
53REBEL - 32 GPM / 12 LPM  
54REBEL - 40 GPM / 15 LPM  
55REBEL - 52 GPM / 20 LPM

**Inlet/Outlet Ports:**  
Remco Quick Attach - fittings included

53REBEL-JRV  
54REBEL-JRV  
55REBEL-JRV

- Leads:** 14 AWG, 12" Long
- Weight:** 8 lbs (3.6 kg)
- No Cycling
  - Outlet check valve prevents back flow
  - High performance 60PSI, 13 Amps Max
  - Self-priming
  - Capable of being run dry



POWER RV SERIES

### REMCO AquaJet™

REMCO Professional Grade Pumps



**3.4 to 5.3 GPM  
65 PSI  
12 Volt DC**

**Super Smooth Digital Flow Control-**  
With years of field proven reliability, it's patented variable speed technology and five chamber design, the REMCO™ PowerRV™ AquaJet™ has earned a reputation as the finest and most advanced RV water system pump on the market.

**Liquid Temperature:**  
140°F (60°C) Max.

**Amps:** 10 Max.

**Max Pressure:** 65 PSI

**Flow Rate:**  
AES - 34 GPM / 13 LPM  
ARV - 53 GPM / 20 LPM

**Inlet/Outlet Ports:**  
Remco Quick Attach - fittings included

55AQUAJET-AES  
55AQUAJET-ARV

- Leads:** 14 AWG, 12" Long
- Weight:** 8 lbs (3.6 kg)
- Low Voltage Shut-off
  - Self-priming
  - Capable of being run dry
  - **Quietest pump on the market**



# SEWER & SANITATION

## THETFORD

### The Sanitation Leader

#### AQUA-MAGIC® RESIDENCE



Contemporary styling with comfortable seating height (ADA Compliant 18" for high; 12-1/2" for low). Powerful flush provides superior full-bowl coverage. Half stroke adds water; full stroke flushes. Residential-sized seat. Lightweight; easy to install. White or bone.

42169	High Profile, White
42170	Low Profile, White
42171	High Profile, Bone
42172	Low Profile, Bone

#### AQUA-MAGIC® V



Classic styling with taller seating height (17-2/5" for high; 12-9/10" for low). Easy pedal or hand flush. Half stroke adds water; full stroke flushes. Lightweight; easy to install. Parchment or white.

##### Hand Flush

31668	High Profile, Parchment
31667	High Profile, White
31647	Low Profile, Parchment
31646	Low Profile, White

##### Hand Flush with Water Sprayer

31676	High Profile, Parchment
31675	High Profile, White
31658	Low Profile, Parchment
31657	Low Profile, White

##### Foot Flush

31672	High Profile, Parchment
31671	High Profile, White
31651	Low Profile, Parchment
31650	Low Profile, White

##### Foot Flush with Water Sprayer

31680	High Profile, Parchment
31679	High Profile, White
31662	Low Profile, Parchment
31661	Low Profile, White

#### Permanent Toilet Guide

##### ◀ Aqua-Magic® Residence

###### Premium, lightweight toilet

Residential-sized, modern style, homelike comfort

##### Aqua-Magic® Style™ ▶

###### Homelike china bowl

Combines luxury and economy for a stylish upgrade. Comfort-height seat

**Style II** – our lightest china bowl ever

**Style Plus** – more ergonomic and

stylish; anti-microbial seat

##### Aria™ ▶▶

###### All-china, full, elongated residential-size bowl

**Classic** – Foot flush; no electrical needed

**Deluxe II** – Pushbutton walk-away flush

##### ◀ Aqua-Magic® V

###### The No. 1 Selling RV Toilet!

Durable and economical, hand or foot flush

##### ▼ Bravura®

###### Robust, lightweight

Pedal flush, sleek styling

#### All are Proven Performers and Value Leaders

#### AQUA-MAGIC® BRAVURA

Single-pedal flush.

Easy to install.

Enhanced features

include larger seat

and bowl, deeper

bowl, easy-off seat/cover

pod for easy cleaning, and a

significantly-improved flush. Mounting

bolt pattern replaces any RV toilet.

High profile seat height is 17-1/8",

low profile is 13-1/4".

##### Without Water Sprayer

31119	Low Profile, Parchment
31120	Low Profile, White
31085	High Profile, Parchment
31084	High Profile, White

##### With Water Sprayer

31121	Low Profile, Parchment
31122	Low Profile, White
31101	High Profile, Parchment
31100	High Profile, White



#### AQUA-MAGIC® STYLE™ II

Lightweight

luxury – Thetford's

lightest china-bowl

toilet ever! Single-pedal

flush. High profile seat

height: 17-1/8", low: 13-1/4"

##### Without Water Sprayer

42063	Low Profile, Bone
42059	Low Profile, White
42062	High Profile, Bone
42058	High Profile, White

##### With Water Sprayer

42065	Low Profile, Bone
42061	Low Profile, White
42064	High Profile, Bone
42060	High Profile, White



#### AQUA-MAGIC® STYLE™ PLUS

A truly beautiful china

bowl replacement for

almost any RV toilet

on the road. Anti-

microbial seat inhibits

growth of odor-causing

bacteria and mold! Powerful

full bowl flush coverage.

High profile seat height is

17-1/8", low is 13-1/4"

##### Without Water Sprayer

34430	High Profile, Bone
34429	High Profile, White
34442	High Profile, Black
34438	Low Profile, Bone
34433	Low Profile, White

##### With Water Sprayer

34435	High Profile, Bone
34431	High Profile, White
34443	High Profile, Black
34439	Low Profile, Bone
34434	Low Profile, White



#### TOILET RISER

Raises seat height

2-1/2" for greater

comfort and

convenience.

Fits all existing toilet

flanges. (Note: additional

plumbing hook-up materials may be

needed.) Fits all Thetford toilets except

Aria toilets and most SeaLand models.

24818	Parchment
24967	White



## THETFORD Aqua-Magic China-Aria



- 19764** Bone High
- 19766** White High 20-1/2" H x 12-3/4" W x 24-1/2" L
- 19769** Bone Low
- 19771** White Low 16-3/4" H x 12-3/4" W x 24-1/2" L



## 360 Siphon RV Holding Tank Vent



- 5 1/2" diameter x 2 1/2" high

- 389380** Black
- 389381** White



## Starter Kit w/ Water Regulator



- K88121** Kit includes toilet paper, electrical adapter, drinking water hose, toilet treatments, drain hose, disposable gloves



## EZ Coupler Bayonet Kits & Extensions



- D04-0113** EZ Coupler Extension Hose, 10', Boxed
- D04-0115** EZ Coupler Deluxe Bayonet Sewer Hose Kit, 20', Boxed



## Waste Master Sewer Hose



- 5'6" compressed, 20' extended & holds shaped during use
- Permanently connected nozzle

- 359724** 20' Extension RV Sewer Hose Management System



## Viper Sewer Hose Kit



UV and puncture resistant, rotating fittings prevent kinks, and it stays flexible down to -30°F

- D04-0450** Viper Sewer Hose Kit, 15', Boxed
- D04-0475** Viper Sewer Hose Kit, 20', Boxed



## Viper Extension Hose



UV and puncture resistant, rotating fittings prevent kinks, and it stays flexible down to -30°F

- D04-0410** Viper Extension Hose, 10', Boxed



## Dominator Sewer Hose Kits and Extensions



Rotating fittings prevent hose from twisting and pulling away from valve and sewer connection

- Holds its shape after installation
- Protection from leaks - UV stabilized poly construction
- Collapses for easy storage (from 15' to 57")

- D04-0250** Dominator Sewer Hose Kit, 15', Boxed
- D04-0275** Dominator Sewer Hose Kit, 20', Boxed



## EZ Flush Heavy Duty with Sizing Rings



EZ Flush RV drain hose with sizing rings & 15 mil vinyl cover

- D04-0012** EZ Flush Heavy Duty Drain Hose, 10', Bronze, Boxed
- D04-0040** EZ Flush Heavy Duty Drain Hose, 20', Bronze, Boxed



# SEWER & SANITATION

## TITAN® 15' PREMIUM SEWER KIT



Proprietary TPE technology makes TITAN® the longest lasting, most leak-resistant sewer hose available. Includes 15' TPE hose with pre-attached ExtendGrip™ fittings, Revolve® universal sewer adapter with handle and 2 end caps.

17853, 15' Titan Sewer Kit

## TITAN® 20' PREMIUM SEWER KIT



Two 10' premium hoses, Revolve® sewer adapter and 4 end caps. Proprietary TPE technology makes TITAN® the longest lasting, most leak-resistant sewer hose available. Pre-attached ExtendGrip® fitting. Use one hose when close to dump port. Combine both hoses for full 20' length.

17902, 20' Titan Sewer Kit

## TITAN® 10' SEWER HOSE



Use alone or to extend the Titan™ Sewer Kit.  
17854, 10' Titan Sewer Hose

## REVOLVE® UNIVERSAL SEWER ADAPTER with HANDLE

Stepped to fit and secure into virtually every dump port. Handle keeps user clean.

17879, Revolve Universal Sewer Fitting



## END CAPS

Multi-use, caps any Titan® opening for convenience & cleanliness.  
17880, End Caps (2)



## SEALS

Fits Titan's Universal Sewer Adapter and ExtendGrip® Fitting.  
17881, Seals (2)



## The Toughest, Longest-Lasting Hose!

UNCRUSHABLE



Rugged TPE Hose Prevents Leaks

EASY ALIGN



Revolve® Universal Sewer Adapter with Handle

ERGONOMIC



ExtendGrip® Fitting

### TITAN® 15-FT SEWER HOSE KIT

Includes 15' Sewer Hose with pre-attached fittings, Revolve® Universal Sewer Adapter and two Endcaps.

### TITAN® 20-FT SEWER HOSE KIT

Includes two 10' Sewer Hoses with pre-attached fittings, Revolve® Universal Sewer Adapter and four Endcaps. Use one hose when close to dump port. Combine both hoses for full 20' length.

### TITAN® 10-FT SEWER HOSE

Can be used alone or as an extension to the 15-ft hose, creating a 25-ft sewer connection.



#17853  
15' Titan® Sewer Kit

MADE IN  
USA





## Quick Drain Standard with Adapter



**D04-0120PB** Quick Drain Hose, Standard, 10', With Straight Hose Adapter, Blue, Bagged



## Valve and Hose Adapter

Adapts drain hose to valve system with four bayonet attachments for a leak proof seal. Twist right onto your RV sewer hose



**F02-3101** EZ Coupler Valve Adapter, Red, Carded



## EZ Coupler 90

- Universal threaded sewer fitting with a standard bayonet end
- 6 different types of sewer connections with a gas tight fit
- Quick twist attachment
- Threads are 3", 3-1/2", and 4"



**F02-3112** EZ Coupler 90° Bayonet Sewer Fitting, Red, Carded



## Slunky Sewer Hose Support



- Deep pocket design provides enhanced stability
- Allows the hose to be curved around any obstacle while maintaining proper elevation for best drainage
- Compact, light and easily stored

**S1000** Slunky Hose Support, 10', Boxed  
**S1000LO** Slunky Hose Support, 10', Low, Boxed  
**S1500** Slunky Hose Support, 15', Boxed  
**S2000** Slunky Hose Support, 20', Boxed  
**S2500** Slunky Hose Support, 25', Boxed



## Coupler

- Connects two hoses together by simply threading on



**F02-3102** EZ Coupler, Red, Carded



## RV Hydroflush

- Breaks up plugged tanks, cleans tank, pipe, valve, drain hose
- Includes an internal backflow preventer and removable anti-siphon valve



**F02-4100** RV Hydroflush 45°



## 90° Elbow

Multi-tiered sewer fitting press fits into sewer outlets for fast and easy set up. Two piece design allows hose to remain attached for easy storage. 3/4" threaded connector for 2nd gray water tank. Drip Cap included



**F02-3103** EZ Coupler Universal Sewer Adapter, Red, Carded



## Clear Hose Adapters

- Clear so you know when your tank is clean. Easy bayonet attachment. No need to remove or re-attach drain hose for use with current drain hose fittings. 45° design reduces stress on sewer hose



**T1026-1** Clearview Adapter, 45°, with 3" Bay Lugs



## Rotating Wye

- Joins two outlet hoses to one sewer hose line
- Used when unit has two separate tank valves
- Rotating bayonet ends ensure that hose lays flat
- 4 durable hooks



**F02-2030** Rotating Wye, 3", Bulk



## Bayonet Fitting

Create an extension hose with two EZ Coupler parts (F02-3101 and F02-3108) that connect with a quick snap.



**F02-3108** EZ Coupler Bayonet Fitting, Red, Carded



## Flanged Valve Fittings



Slip hub 3"

**T1005** 3" Hub



# SEWER & SANITATION



## Caps and Accessories



- T1020** Waste Valve Cap, 3", Black, Bulk  
**T1020-1** Waste Valve Cap, 3", 3/4" GHT with Cap, Black



## Hose Adapters

- Fits all standard black waste valve systems
- Use with 3" clamp
- Santoprene® seal for leak proof connections



- T1024** Hose Adapter, 3" Straight, Black, Bulk



## Rotating Rigid Pipe Adapter

- Rotates for easy connection
- Connects RV waste outlet to 3" male pipe thread



- T1027** Rotating Rigid Sewer Pipe Bayonet Adapter, 3" Male Thread x Bayonet Hooks



## Galvanized Steel Hose Clamps

- For 3" drain hose
- 1/2" band

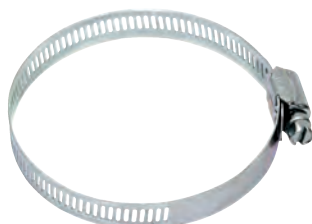

- H03-0058** Hose Clamp #48, Zinc Plated, 2-1/2" x 3-1/2", Boxed



## Bladex Body

- Fits Bladex, Valterra, Bristol and Anonda valves
- Includes seals, nuts and bolts



- T1001VP** Bladex Waste Valve Body, 1-1/2", Carded



## Bladex Handle



Metal Valve Handle - Carded

- T1003-6MPV** Carded Metal Valve Handle



## Bladex

- Fits Bladex, Valterra, Bristol and Anonda valves
- Includes seals, nuts and bolts



- T1003VP** Blade Waste Valve Body, 3", Carded

- T1003VPM** Bladex Waste Valve Body, 3", Metal Handle, Carded



## Horst Miracle Probes

Prevents false readings in the following ways:

- Horst Miracle Probes are considerably longer than standard probes and protected from liquid residue or sludge setting up a conductive path, or toilet paper from creating a false probe contact and related reading

Additional Features:

- Easy to install as they fit the 3/8" diameter holes of existing probes
- Compatibility with existing wiring and monitors



- T21301** Horst Miracle Probes, For Black Water Tanks, Bulk



## Aqua Soft Tissue

Aqua-Soft Toilet Tissue (12 Cs.). Soft, white tissue flushes easily, dissolves rapidly. Helps prevent messy clogs. 4 rolls per package. 2-ply.



- 03300** Aqua-Soft 2 Ply Toilet Tissue - Pack of 4



## Twist On Valve

- No more mess with an old valve problem. Twists onto your current waste valve



- T58** Twist On Waste Valve, Boxed



## RV/Marine Toilet Tissue

For use in all RV, marine, permanent, recirculating, and portable toilets. This toilet tissue is specially-formulated, rapid-dissolving and flushes easily from the bowl. It is soft, gentle and biodegradable. Four rolls per pack. 350 sheets per roll. 24-per case.



- 20804** Single Ply 4-Pack



## THETFORD SMART TOTE<sup>2</sup>

The **BEST** Portable  
2-Wheel Waste Tank

Available in 4 BIG sizes: 12, 18, 27 and 35 gallons



### Features:



Retainer strap holds sewer hose in place for easy storage.



Improved venting speeds emptying. AutoStop™ Level Gauge prevents messy overfilling.

### 2-Wheel Options:



Optional tow strap



Optional 90° elbow nozzle.

### SMART TOTE<sup>2</sup> 2-WHEEL MODELS

Premium 2-Wheel tanks offer larger capacities and a sewer hose always stays attached for faster, more sanitary use. Includes sewer hose cap for storage.

#40505	12 Gallon* 2-wheel, No Hose or AutoStop™ Level Gauge.
#40501	18 Gallon 2-wheel Model
#40502	27 Gallon 2-wheel Model
#40503	35 Gallon 2-wheel Model
#40759	90° Sewer Elbow
#40764	Tow Strap

From the RV Sanitation Experts!

## THETFORD Aqua-Kem Garden Mist Toss-In

New, FRESH fragrance – Same great performance! Available in single packs and our popular foil zipper 12-pack pouch. Powerful odor control & superior waste digestion. Liquefies waste fast to prevent clogs. 100% biodegradable.



96130	Aqua-Kem® Garden Mist Toss-Ins, 12 pk
96080	100-Single Pack

## THETFORD Aqua-Kem, Powder Fresh

America's most powerful, most popular holding tank deodorant now comes in 2 new fragrances! Both come in 32 oz. liquid.



36568	Bottle, Powder Fresh Scent - 32-Oz.
32835	55 Gallon

## THETFORD Aqua-Kem Dri

Concentrated granular holding tank deodorant Dri-Kem. Provides long-lasting odor control via easy-to-use, non-dusting granules. Dri-Kem is fast acting and biodegradable. Comes in convenient water tight packs. 12/case.



20720	2-Oz, 8-Pack
24025	100 pk



# SEWER & SANITATION

## THETFORD

## The Sanitation Leader

### The strongest performance available!

# Aqua-KEM®

## Holding Tank Deodorant



America's most popular – and most effective – holding tank deodorant! The strongest odor control available. 100% biodegradable. Liquefies waste fast! Works 'round the clock, in all conditions. Liquid, DRI or ultra-convenient Toss-Ins™.

15483	3 – 8-oz. Bottles, Original Scent
03106	6 – 8-oz. Bottles, Original Scent
96127	6 – 8-oz. Bottles, Morning Sky
09852	32 oz., Original Scent
96125	32 oz., Morning Sky
36568	32 oz. Powder Fresh
24260	64 oz., Original Scent
96126	64 oz., Morning Sky
28614	1 Gal., Original Scent
20720	AK DRI, 8 – 2-oz. Packets
36535	Toss-Ins, 12/pk Powder Fresh
94059,	Toss-Ins, 8/pk Powder Fresh
96012	Toss-Ins, 12/pk Morning Sky
96046	Toss-Ins Singles, 12/pk Powder Fresh
96079	Toss-Ins Singles, 12/pk Morning Sky
96130	Toss-Ins, 12/pk Garden Mist
96135	Toss-Ins Singles, 12/pk Garden Mist
96318	Shotz Micro Concentrates, 24/pk Jar

**Excels in the areas RVers want most: odor control and waste digestion!**

### TISSUE DIGESTER



15844 19 oz.  
Dissolves tissue and prevents build-up and messy clogs. Non-staining formula is safe for all waste treatment systems.

### TOILET SEAL LUBRICANT AND CONDITIONER



36663 24 oz.  
Non-petroleum, silicone-based formula penetrates and coats seal for smooth operation. Extends toilet seal life and helps prevent sticking. Safe on toilets and holding tank seals. Use before storage and throughout the year for preventive maintenance.

### GREY WATER ODOR CONTROL



15842 24 oz.  
Eliminates grey water odors. Prevents grease build-up and won't damage seals. Non-staining, 100% biodegradable formula with pleasant floral scent.



### DRAIN VALVE LUBRICANT

15843 24 oz.  
Prevents sticky valves, restores smooth operation, and coats plumbing lines for consistent tank out-flow. 100% biodegradable.

### STORAGE DEODORANTS



32901 24 oz.  
32900 3-8 oz.

Non-formaldehyde holding tank deodorant controls odors for up to 6 months in empty totes and RV holding tanks during storage. Lubricates seals. Compatible with anti-freeze solutions.

### LEVEL GAUGE CLEANER



24545 19 oz.  
Restores operation to both grey and black water tanks. Repairs level sensors that fail due to tissue and sludge build-up. Dissolves waste, tissue and soap scum. Safe for all waste treatment systems.



# JACKS & LEVELERS

## Trailer Tech

### Leveling Scissor Jack Kit



5000lb load capacity. Adjustable from 4" to 24" vertical. Bearing set on crank side for longer jack life. Universal bolt-on or weld-on application. Rust resistant black coating

**TJSC-24K** Jacks (2) w/ Handle & Bolts (8), Boxed

## Trailer Tech

### Leveling Scissor Jack



2500lb capacity per jack. Adjustable from 4" to 24" vertical. HANDLE SOLD SEPARATELY.

**TJSC-24** Leveling Scissor Jack, Bulk (non-boxed)



**TJSC-24-HDL** Jack Handle

STRONG & RELIABLE  
**RAM**

### Power Tongue Jack



3500lb load capacity. 25-1/8" lift. Comes in black and white.

**EJ-3520BBX** 3500-Lb PT Jack - black

**EJ-3520WBX** 3500-Lb PT Jack - white



### Electric Tongue Jack



3500lb load capacity. 18" lift.

**285318** Electric Trailer Jack w/ Footplate- black



### Scissor Jack



5000lb capacity per Jack

**285325** 24" Scissor Jack (x1)

**285326** 24" Scissor Jack (2) w/ Handle

**285344** 30" Scissor Jack (2)



### Smart Jack



3500lb Capacity, 18" lift.

**643589** Smart Jack



### Wheel Chock



- Prevents tires from rolling and sliding
- Grooved surface for better grip
- Nylon cord to easily remove the chock when finished

**A10-0908** Wheel Chock, Red, Bulk



### Stackers



- Multi-use leveler, jack stand and tongue wheel support
- Attached easy to grip handle acts as a transition to the next step for a smooth ramp
- Convenient self- fastening strap for storage

**A10-0916** Stackers, 4pk, Boxed

**A10-0918** Stackers, 10pk, Boxed

**A10-0920** Stackers, 10pk With Bag, Boxed



### Wheel Stop

- Attached handle interlocks with stackers
- Rugged tread design, stops RV at the top of the stack



**A10-0922** Stackers Chock, Bulk



## EDUCATE CUSTOMERS

Generating more air spring sales starts with education. People with hobbies that require towing do not always realize that they are not protecting their vehicle or precious cargo. When a customer asks about a hitch, trailer taillight bulb, or other towing-related product, ask if they have air springs. If they do not, these benefits can help you make the sale

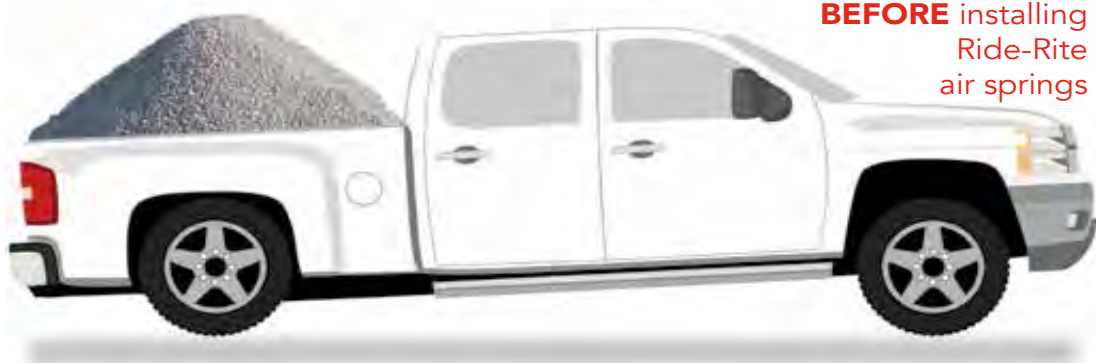

**BEFORE** installing Ride-Rite air springs

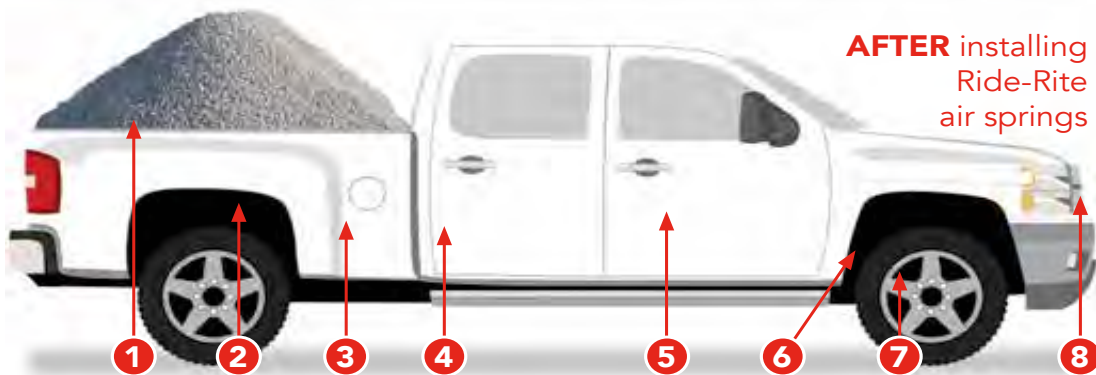

**AFTER** installing Ride-Rite air springs

### Benefits of Air Springs

- |                             |                                         |
|-----------------------------|-----------------------------------------|
| ① Prevents unbalanced loads | ⑤ Increases ride comfort                |
| ② Installs easily           | ⑥ Improves steering control and braking |
| ③ Reduces bottoming out     | ⑦ Preserves tires                       |
| ④ Eliminates sag            | ⑧ Keeps headlights level                |

# Firestone



## TOW WITH COMFORT, CONFIDENCE, AND CONTROL

Firestone Ride-Rite Air Springs supports your vehicle for the long haul.



Representational image only. Some kits may vary.

### ABSORBS EXTREME SHOCK

Capable of withstanding sudden left-to-right or side-to-side changes in suspension travel.

### AIR ONLY DESIGN

Smooth ride and high performance because we only use air. No stroke limiting bumper required.

### WORRY-FREE MAINTENANCE

Durable bellow won't rip or pull apart when suspended on a lift.

### LONG PRODUCT LIFE

Built to last using commercial grade steel plates with rolled crimp design, for a long life under your truck.

### TOP SELLING RIDE-RITE™ KITS

Model	Year	Air Leveling Rear Kit	No Drill Install
<b>Chevrolet/GMC Pickup Trucks</b>			
Silverado, Sierra 1500 (2WD, 4WD)	07-18	2430	🔧
1500 (2WD, 4WD)	19	2609	🔧
1500, 2500 (2WD, 4WD)	88-98	2025	
Silverado, Sierra 2500, 3500 HD (2WD, 4WD)	11-19	2596	🔧
Silverado, Sierra 2500, 3500 (2WD, 4WD)	01-10	2250	🔧
2500 (2WD, 4WD) with rear drum brakes	99-00	2025	
3500 (2WD, 4WD)	88-00	2025	
<b>Dodge/Ram Pickup Trucks</b>			
Ram 1500 (2WD, 4WD)	09-18	4185	🔧
Ram 1500 (2WD, 4WD)	94-01	2071	
Ram 1500 Mega Cab (2WD, 4WD)	06-08	2299	🔧
Ram 1500 (2WD, 4WD)	02-08	2286	🔧
Ram 2500 (2WD, 4WD)	14-19	2598	🔧
Ram 2500 (2WD, 4WD)	03-13	2299	🔧
Ram 3500 (2WD only)	13-19	2579	🔧
Ram 3500 (4WD only)	13-19	2560	🔧
Ram 3500 (2WD, 4WD)	03-12	2299	🔧
Dodge D+W 100, 1500, 2500	69-02	2071*	

Model	Year	Air Leveling Rear Kit	No Drill Install
<b>Ford Pickup Trucks</b>			
F150 (2WD, 4WD) (not raptor of FX2)	15-19	2582	🔧
F150 (2WD, 4WD) (not raptor of FX2)	09-14	2525**	🔧
F150 (2WD, 4WD) (with B&W hitch only)	09-14	2542**	🔧
F150	97-04	2320	
F100-150	69-96	2071*	
F250, F350 (2WD, 4WD)	11-16	2597	🔧
F250, F350 (4WD) single wheel	17-19	2605	🔧
F250, F350 (2WD)	17-19	2600	🔧
F250, F350 (2WD, 4WD)	08-10	2550	🔧
F250, F350 over 8500 GVWR (2WD, 4WD) (not V10 gas w/extended cab & 8')	99-04	2550	🔧
F250, F350 over 8500 GVWR (2WD, 4WD)	69-98	2071*	
F350, F450 dually (4WD)	17-19	2604	🔧
<b>Toyota Pickup Trucks</b>			
Tundra (2WD, 4WD), TRD	07-18	2445	🔧

\* 7.5" tire to frame minimum clearance  
 \*\* 6" tire to frame minimum clearance  
 \*\* 6" tire to frame minimum clearance



# SUSPENSION, STABILIZATION, TIEDOWNS, SLIDE-OUT REPAIR

## STEP 2 | FIND THE RIGHT KIT

		Light Duty	Standard Duty	Heavy Duty	Xtra	Xtreme
<b>Single Leveling System</b> Equal pressure to the springs on both sides. This applies to most towables using a hitch. 	Analog 	<b>2538</b> 2497*	<b>2158</b> 2497*	<b>2097</b> 2497*	<b>2266</b> 2497*	<b>2543</b>
	Wireless App 	<b>2610</b> Universal fit compatible with most vehicles. For use with any air spring kit that uses 1/4" tubing.				
<b>Dual Leveling System</b> Allows for side-to-side or front-to-back leveling. This applies to work trucks, in-bed campers and off-center loads. 	Analog 	N/A	<b>2178</b> 2497*	<b>2219</b> 2497*	<b>2168</b> 2530*	<b>2549</b>
	Wireless 	<b>2581</b> 2588*	<b>2589</b> 2588*	<b>2590</b> 2588*	<b>2591</b> 2588/2496*	<b>2592</b> 2588/2496*

\*Mounting plate for vehicle pairs with kit number

## STEP 3 | COMPLETE THE EASY INSTALL

- 1** Mount compressor to optional plate  
 Mounting plates sold separately. PNs listed in red in product table above.



- 2** Clamp plate to frame



- 3** Run wires and air lines



# Firestone

## THE FINISHING TOUCH TO AN AIR SPRING INSTALL

Firestone Ride-Rite™ Air Control Systems empower drivers to adjust their air springs with the push of a finger. Simply pick a control method, find the right kit and complete the easy install.

### STEP 1 | CHOOSE ADJUSTMENT PREFERENCE



Switch Dashboard Mount

Wireless Remote



#### NEW! Wireless App

- New design with a two wire hook-up
- App for Apple & Android
- Mount anywhere compressor & ECU
- 2 memory presets

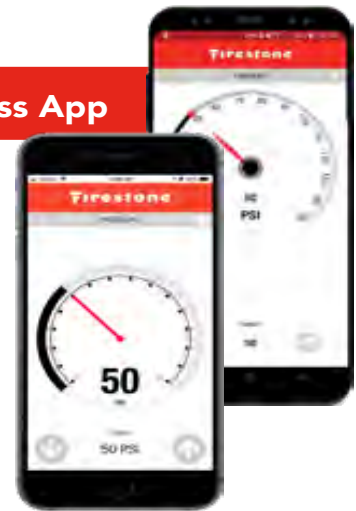

**+ COMPATIBLE**  
WITH MOST AIR SPRING  
**SYSTEMS**

**+ CONVENIENT**  
**ONBOARD**  
**AIR**



**+ ONE PUSH**  
PRESSURE  
ADJUSTMENT



**+ PRECISION**  
**ENGINEERED**  
**LEVELING**



# SUSPENSION, STABILIZATION, TIEDOWNS, SLIDE-OUT REPAIR



Above. Beyond. Always.

## SUSPENSION SYSTEMS

Protection from damaging road shock



### SRE4000

- Smoother towing than conventional leaf springs
- Provides up to 4" of suspension travel
- Protects from damaging road shock
- Includes X-factor crossmember to reduce frame stress
- Easy bolt-on installation
- 3 year warranty

**PREMIUM**  
*Performance*

5,200 to 7,000 GAWR



To find your wheel base, measure from center of hub to center of hub

Part#	Wheel Base
SRE2-733X	33"
SRE2-735X	35"
SRE3-733X	33"
SRE3-735X	35"



### CRE3000

- Smoother towing than conventional leaf springs
- Provides up to 3" of suspension travel
- Unique travel slot for increased wheel travel
- Protects from damaging road shock
- Tested and rated for up to 8K axles
- Easy bolt-on installation
- 2 year warranty



3,500 to 8,000 GAWR

**BEST in**  
*Class*

Part#	Wheel Base
CRE2-33	33"
CRE2-35	35"
CRE3-33	33"
CRE3-35	35"

### HEAVY-DUTY SHACKLE

- Thicker shackles for added strength
- Bronze bushings for more durability
- Greasable bolts for less maintenance
- Complete peace of mind
- Loctite nuts to ensure stability



Order kit according to your current suspension system.

		MORryde Part # Standard Frame Hanger	MORryde Part # OEM Correct Track Hanger
MORryde LRE	tandem	LRE12-001	LRE12-016
	triple	LRE12-004	LRE12-017
MORryde SRE4000	tandem	UO12-016	UO12-029
	triple	SRE12-001	SRE12-002
MORryde CRE3000 and Stock or Equaflex with 2-1/4" shackles	tandem	UO12-016	UO12-029
	triple	UO12-023	UO12-030
Stock or Equaflex with 3-1/8" shackles	tandem	UO12-021	UO12-031
	triple	UO12-024	UO12-032

### X-FACTOR CROSSMEMBER

- Designed to greatly reduce frame stress
- Provides added lateral strength
- Uses high-strength low-alloy steel
- Adjustable to fit different frame widths
- Easy installation
- No welding necessary



### XFACTOR PERFORMANCE CROSSMEMBERS\*

MORryde Part #	Description
RE21-004	Crossmember for MORryde LRE, RE & TRE suspensions
UO21-003	Crossmembers for SRE, CRE, stock & other equalizers

\* Only one crossmember per kit. Additional crossmembers are available for purchase.



# SUSPENSION, STABILIZATION, TIEDOWNS, SLIDE-OUT REPAIR

SUSPENSION, STABILIZATION, TIEDOWNS, SLIDE-OUT REPAIR

## TAKE BACK CONTROL

With StableLoad Suspension Stabilizer



THE BEST SUSPENSION UPGRADE FOR YOUR VEHICLE

**STABLELOAD**

Suspension Stabilizer

Dramatically Improves Safety,  
Handling, Side-to-Side Sway  
and Eliminates Sag

Quad contact design complements the vehicle's specially engineered suspension that automotive manufacturers have invested millions of dollars designing, while all other rear suspension products reduce contact to only two points. Works with any vehicle that has an upper or lower overload leaf spring.



YEAR	MAKE/MODEL	MFG#	6 ROBBS#	MFG#	6 ROBBS#
<b>UNIVERSAL</b>		<b>LOWER OVERLOAD</b>	<b>UPPER OVERLOAD</b>		
Universal	Truck/SUV/Van/RV/Commercial, etc	A7311 (2,4)	TCWA7311	A7202 (3)	TCWA7200
<b>FORD</b>					
10-17	F150	A7310 (1,4)	TCWA7310	-	-
17-18	F250/350	A7311 (2,4,5)	TCWA7311	A7200 (3)	TCWA7200
<b>DODGE</b>					
13-17	3500	A7311 (2,4,8)	TCWA7311	A7200 (3,8)	TCWA7200
2018	F250	A7311 (2,4)	TCWA7311	-	-
<b>CHEVROLET/GMC</b>					
15-17	1500 trucks	A7310 (1,4,7)	TCWA7310	-	-
16-18	3500 trucks	A7310 (1,4)	TCWA7310	A7202 (3)	TCWA7202
88-18	2500 trucks	A7310 (1,4)	TCWA7310	-	-
17-18	1500 trucks (5.5ft & 6.5 ft bed ONLY)	A7310 (1,2)	TCWA7310	-	-
<b>TOYOTA</b>					
All	Tacoma	A7311 (2,4)	TCWA7311	-	-

**For footnotes and 1980-2019 fitments  
visit [torklift.com](http://torklift.com)**

**TORKLIFT**  
INTERNATIONAL



# SUSPENSION, STABILIZATION, TIEDOWNS, SLIDE-OUT REPAIR

## OUTFIT YOUR TRUCK CAMPER With Torklift Tie Downs and Turnbuckles

### FRAME MOUNTED STEEL CAMPER TIE DOWNS

Improve vehicle handling and stability  
Avoid bed and bumper damage  
No-drill application



### FRAME MOUNTED STAINLESS STEEL & ALUMINUM TALON TIE DOWNS

100% military grade aluminum  
Up to 50% lighter than steel tie downs  
on most applications  
No-drill applications



For footnotes and 1980-2019 fitments visit [torklift.com](http://torklift.com)

	Year	Model	Cab	Bed	Front Tie Downs			Rear Tie Downs		
					Do running boards extend past the cab?	Standard Front Tie Down	Talon Aluminum Front Tie Down	Your current receiver / trailer hitch	Standard Rear Tie Down	Talon Aluminum Rear Tie Down
FORD	17-18	F250, F350	Super Crew, Super Cab	6.75ft	No	F2022		Factory	F3008	
		Super Duty W/ factory bed						SuperHitch Magnum	TCWR3504	R3504A
								Aftermarket	TCWR3500	
	2018	F150	Super Cab	8ft	No	F2032		None / Factory	F3007	
DODGE/RAM	2018	F250, F350	Super Crew, Super Cab	8ft	No	F2021	F2021A	Factory	F3008	F3008A
		Super Duty W/ factory bed			Yes	F2021	F2021A	SuperHitch Magnum	TCWR3504	R3504A
	2014-2018	2500	Crew	6.5ft	No	D2126	D2126A	No Hitch	D3109	D3109A
					Factory running boards	D2127	D2127A	Factory	D3109	D3109A
								SuperHitch	R3507	R3507A
								SuperHitch Magnum	R3507	R3507A
								Aftermarket	TCWR3500	
	2018	3500	Crew, Mega	6.5ft	No	D2130	D2130A	No Hitch	D3109	D3109A
CHEVROLET					Yes	D2132	D2132A	Factory	D3109	D3109A
								SuperHitch	R3507	R3507A
								SuperHitch Magnum	R3507	R3507A
								Aftermarket	TCWR3500	
	2018	3500	Crew	8ft	No	D2124 (1,2)	D2124A (1,2)	No Hitch	D3109	D3109A
					Cab length	D2127	D2127A	Factory	D3109	D3109A
								SuperHitch	R3507	R3507A
								SuperHitch Magnum	R3507	R3507A
CHEVROLET								Aftermarket	TCWR3500	
	2017-2018	3500	Crew	8ft	No	C2219	C2214A	Factory	C3217	C3217A
								SuperHitch	C3216	C3216A
								SuperHitch Magnum	C3216	C3216A
								Aftermarket	TCWR3500	
	2018	3500	Double	8ft	No	C2222	C2214A	No Hitch	TCWR3500	
					Yes	C4204		Factory	C3215	C3215A
								SuperHitch	C3216	C3216A
CHEVROLET								SuperHitch Magnum	C3216	C3216A
	2018	2500	Double	8ft	No/ Cab length	C2222		Factory	C3215	C3215A
					Yes	C4204		SuperHitch	C3216	C3216A
								SuperHitch Magnum	C3216	C3216A

### Footnotes

1. Due to compressor location this Tie Down can't be installed with factory airbag
2. If your truck is equipped with factory airbags and no running boards, use D2126. If your truck is equipped with factory airbags and running boards of any length, use D2127

### FASTGUN TURNBUCKLES

Connects and disconnects in seconds  
Spring-loaded design  
Secure your camper with ease  
100% tool free  
100% lockable  
100% stainless steel



#### FastGun Long Range (25" - 43")

Bright White TCWS9530  
Hammered Grey TCWS9522  
Polished Stainless Steel TCWS9526  
Black TCWS9529

#### FastGun Short Range (14 1/2" - 21 1/2")

Bright White TCWS9521  
Hammered Grey TCWS9520  
Polished Stainless Steel TCWS9527  
FastGun Locks TCWS9500

### SPRINGLOAD XL TURNBUCKLE

Built in spring tension indicators  
Reaches from 25" to 45"  
Can be used with Derringer Handles to convert into quick disconnect

Part # TCWS9050A

### BASIC SPRINGLOAD KIT TURNBUCKLE

Adjusts in minutes  
Built-in spring tension indicators  
Protects truck from frame damage



Part # TCWS9000



# SUSPENSION, STABILIZATION, TIEDOWNS, SLIDE-OUT REPAIR

**dicor products**  
An AIRXCEL Brand  
the rv roofing experts

*Rudy*

The brand more OEMs trust than all others combined.

• Versa Liners® • Airgard Inflation Systems Fastliners • Wheelcovers



## VERSA LINER® STAINLESS WHEEL SIMULATORS

With over 1 million sets in service, the Versa Liner® from Dicor is the choice of more motorhome manufacturers than all other brands combined. No need to remove lug nuts or use jacks, a complete set can be installed in about five minutes. The Versa Liner® is made of tough 304L stainless steel with permanently attached simulated lug nuts, designed for years of durable service. Highly polished and maintenance-free, Versa Liners® will not rust, corrode, flake or peel. Rolled edges for tire and handling safety. The Versa Liner® attaches securely with a road proven design that stays on even in the roughest conditions. Limited 5-year warranty. Other Versa Liners® are available to fit wheels not listed.

For details visit [www.dicorproducts.com](http://www.dicorproducts.com).

### FORD

PART NO.	SIZE	YEAR	LUGS SPECIAL
V160F2	16"	'92 to '97-1/2	8 Lug, 8 Hand Hole (28618, 29317*)
V160F7	16"	'97-1/2 to 3/'07	8 Lug, 8 Hand Hole (28618, 29317, 29315*)
V160F0	16"	'84-1/2 to '98	8 Lug, 4 Hand Hole (28333, 28511*)
V160F8	16"	'99 to '02	8 Lug, 4 Hand Hole (29223*)
V160F8M**	16"	'03 to '04	8 Lug, 4 Hand Hole (29348*)
V160SD	16"	'88 to '98, Super Duty	10 Lug, 4 Hand Hole (28375, 28513, 28671*)
V170F5	17" x 6-1/2"	'05 to Current, Super Duty	8 Lug, 4 Hand Hole (29837*)
V195F96	19-1/2" x 6"	'99 to '02, Super Duty	8 Lug, 5 Hand Hole (29186*)
V195F96M**	19-1/2" x 6"	'03 to '04, Super Duty	8 Lug, 5 Hand Hole (29186*)
V195F66M**	17" x 6"	'06 to Current, Super Duty	10 Lug, 5 Hand Hole (29883, 29884, 29839*)
V195F9	19-1/2" x 6-3/4"	'99 to '02, Super Duty	8 Lug, 5 Hand Hole (29236*)
V195F9M**	19-1/2" x 6-3/4"	'03 to '04, Super Duty	8 Lug, 5 Hand Hole (29236*)
V195F6M**	19-1/2" x 6-3/4"	'06 to Current, Super Duty	10 Lug, 5 Hand Hole (29875, 29879, 29836*)
V22553	22-1/2"	'06 to Current	8 Lug, 8 Hand Hole (29028*) Chevrolet/GMC

\* Accuride Wheel Numbers are given in brackets. Numbers are stamped on the wheel for easy identification. Other Versa Liners available by special order to fit wheel numbers not listed.

\*\* Metric fine thread Jam Nut

### FREIGHT LINER/OSHKOSH/SPARTAN/JOHN DEERE & HD WHEELS

PART NO.	SIZE	YEAR	LUGS SPECIAL
V195J0	19-1/2"	'79 to Current	6 Lug, 6 Hand Hole (28179*) Also use on Dodge M600
V1950S	19-1/2"	'92 to Current	6 Lug, 2 Hand Hole (28853*)
V19582	19-1/2"	'98 to Current	8 Lug, 4 Hand Hole (28680, 28612, 28532*)
V22506	22-1/2" x 6-3/4"	'92 to Current	6 Lug, 6 Hand Hole (28157*)
V22501	22-1/2" x 7-1/2"	'97 to Current	10 Lug, 5 Hand Hole (29001*)
V22587	22-1/2" x 8-1/4"	'99 to Current	10 Lug, 5 Hand Hole (28467*) and Maxion W0003684
V22553	22-1/2"	'07 to Current	8 Lug, 8 Hand Hole (29028*)

### CHEVROLET/GMC/WORKHORSE

PART NO.	SIZE	YEAR	LUGS SPECIAL
V160G4	16" x 16-1/2"	'73 to '02	8 Lug, 4 Hand Hole (28177, 28374, 28603, 28623, 27993, 27995*)
V195P5	19"	'77 to Current P32	10 Lug, 5 Hand Hole (27775*)
V22569	22-1/2" x 6-3/4"	'99 to Current	8 Lug, 4 Hand Hole (28869*) and Maxion W0002403
V22587	22-1/2" x 8-1/4"	'99 to Current	10 Lug, 5 Hand Hole (28487*) and Maxion W0003684
V22501	22-1/2" x 7-1/2"	'97 to Current	10 Lug, 5 Hand Hole (29001*)



# SUSPENSION, STABILIZATION, TIEDOWNS, SLIDE-OUT REPAIR



## STAINLESS STEEL WHEEL COVERS

Enhances the appearance of any vehicle. The durability of 304L stainless steel virtually eliminates rust or staining and provides long lasting, maintenance free performance. Features a road proven attachment system. Used by more RV manufacturers than all other brands. Installation is quick and easy. Includes attachment hardware. Will not fit Budd wheels or split rims. \*4/box. \*\*1/box (cover only).

### STAINLESS STEEL WHEEL COVERS

PART NO.	SIZE	MODEL/YEAR	LUGS SPECIAL
SHFM16*	16"	Single or Dual Wheel (including '92 Ford)	8 Lug
SHFM65*	16-1/2"	Single or Dual Mounted Wheels	8 Lug
SHSD16*	16"	Universal (including Ford Super Duty)	10 Lug
SHAG95*	19-1/2"	Chevy, GMC, P-30	10 Lug
SHG795*	19-1/2"	'97 to Current Single Wheel Cover (Chevy, GMC, P-30)	10 Lug
SHFM16-COV**	16"	Single Wheel Cover	
SHFM65-COV**	16-1/2"	Single Wheel Cover	
SHAG95-COV**	19-1/2"	Wheel Cover (Front and Rear Brackets Sold Separately)	
SHAG95-CAP**	19-1/2"	Wheel Cover Center Cap	



## FASTLINER SERIES SIMULATORS

Great looking stainless steel simulators combine Dicor's retention system with the attractive styling of a liner. One-piece construction features permanently attached stainless steel lug nut covers – no loose parts, no assembly and no lug nut removal. Superior contoured styling features protective rolled edges for added strength and handling safety. Will not fit Budd wheels or split rims. 5-year limited warranty.

### FL SERIES

PART NO.	SIZE	MODEL YEAR	LUGS SPECIAL
FL60-59	16"	'07 to Current, E-350/E-450 std. Universal	8 Lug
FL62	16"	'92 - '03/'07 E-350/E-450 (Accuride# 28618)	8 Lug, 8 Hand Hole
FL65	16-1/2"	Std. Standard Universal Ford, Chevy and Dodge	8 Lug
SHSF1608	16"	'08 to '11 Sprinter	
SHSF1612	16"	March '12 to Current	

### FLS SERIES

PART NO.	SIZE	MODEL	LUGS SPECIAL
FLS50	15"	Fits Most 15" Truck, Van and Trailer Single Wheels	6 Lug
FLS60	16"	Fits Most 16" Truck, Van and Trailer Single Wheels	8 Lug

**dicor products**

An AIRXCEL Brand

the rv roofing experts



## VERSA-LOK® ABS HUB COVERS

Update your trailer's appearance with the best retention system ABS Hub Covers on the market today! The Versa-Lok® patented locking system, locks onto the wheel with a simple twist, allowing easy access to your trailer wheel hubs with out prying them off. No tools necessary for installation or removal. Priced each.

### VERSA-LOK® ABS HUB COVERS

PART NO.	SIZE	LUGS SPECIAL
TAC545-CC	4-1/2"	5 Lug, Chrome
TAC655-CC	5-1/2"	6 Lug, Chrome
TAC865-CB	6-1/2"	8 Lug, Chrome



### WHEEL COVER PARTS

PART NO.	DESCRIPTION
SHAU95-CAP	Center Cap for 19-1/2" Wheel Covers
SHAU-LNC	Simulated Lug Nuts

### RIGHT STUD EXTENDER

Use on Versa Liner® stainless steel wheel simulators Ford 96-8261. Stainless steel. Priced each.

PART NO.	DESCRIPTION
V160SD-STX	9/16" Right Stud Extender

### JAM NUT

Use on the Versa Liner® stainless steel Ford wheel simulators. Stainless steel.

PART NO.	DESCRIPTION
V160SD-JNT	13/16" Single Jam Nut

### ENCAPSULATED JAM NUT

Use on the Versa Liner® stainless steel wheel simulators. Stainless steel.

PART NO.	DESCRIPTION
V160F7-EJN	9/16" fits Ford Wheel Simulators
V195P7-EJN	5/8" fits Chevy, GMC, or Workhorse Wheel Simulators
V195F9-EJN	14mm fits Ford Super Duty Wheel Simulators

### LUG NUT COVER

Use on Versa Liner® stainless steel wheel simulators. Stainless steel. Priced each.

PART NO.	DESCRIPTION
V160FO-LNC	1-1/16" Versa Liner® Single Lug Nut Cover

### DECAL

Replacement center decal for Versa Liner® wheel simulators. Priced each.

PART NO.	SIZE
CALL	2-3/4"



**dicor products**  
the components rvs are born with!



## VHS SERIES INFLATION SYSTEM

The only 4-hose air system designed exclusively for Dicor's Versa Liner® Wheel Simulators. The Versa Liner® Hose System allows easy access to both inner and outer dual wheels for inflating tires or checking pressure. Flexible braided stainless steel protects a hydraulic hose that won't kink and form weak spots like rubber will. Hose sets mount easily to valve stems using stainless steel mounting brackets included. No drilling, pop-rivets or special tools required. Fits every time with no adjustment necessary.

### VHS SERIES INFLATION SYSTEMS

PART NO.	DESCRIPTION
VHS-N3GC	16" to 16-1/2" GM Universal & 19-1/2" Chevy, 8 Lug. Also fits: 16", 19-1/2" & 22-1/2" Jam Nut Wheel Simulators

## UNIVERSAL INFLATION SYSTEMS

Allows access to both inner and outer dual wheels for inflating tires or checking pressure. Fits most wheel simulators and wheel covers. Universal inflation systems include UHS.

### UHS SERIES (NOT PICTURED)

THE UHS series contains two 125° Outer Dual Valve Extenders (AG-125) and two Inner Dual Valve Extenders (LS-734N) with stabilizers. Hydraulic hoses have stainless steel braid – heat treated to provide strength, flexibility and extra protection. Fits most wheel simulators and includes stabilizer brackets to keep hoses centered in hand holes for easy access. Set can be used for inner and outer dual wheels.

### UNIVERSAL SERIES INFLATION SYSTEM

PART NO.	DESCRIPTION
UHS-4C	Universal Dual Wheel Inflation Set



## SOLID VALVE EXTENDERS

Solid nickel plated brass valve extenders are angled to allow easier access to front tire valve stems on most vehicles. Can be used on plain wheels or with most stainless steel simulators. 2/card.

### SOLID VALVE EXTENDERS

PART NO.	DESCRIPTION
AG-45C	45° Front Tire
AG-125C	125° Outer Dual

## VALVE EXTENDERS

Makes hard-to-reach inner dual valve stems easily accessible for proper tire inflation. A stabilizer bracket snaps into a hand hole to keep the extender centered for easy access.

### LS SERIES

The LS series combines the strength and flexibility of a long-lasting hydraulic hose with the extra protection of heat treated stainless steel braid. The exclusive live stem inner core technology utilizes a floating valve stem that is activated only when air is added or removed from the tire. Hose fits every time. Installation requires no special adjustments and provides increased protection against tire deflation should the valve extender be damaged. For inner duals only. 2/pack.



### LS SERIES INFLATION SYSTEMS

PART NO.	DESCRIPTION
LS-534N-12FC	16", '92 to Current Ford E-350, 8 Hand Hole. Also fits: 16", 16-1/2" & 19-1/2", Most 22-1/2"
LS-734N-2FC	19-1/2", '99 to Current Ford

	HYDRAULIC HOSE	REINFORCED NYLON HOSE	BRAIDED STAINLESS STEEL COVERING	LIVE STEM TECHNOLOGY	SET OF 4	SET OF 2	APPLICATION
<b>HOSE SETS</b>							
VHS Series	◆		◆		◆		Versa-Liner
UHS Series	◆		◆		◆		Universal
<b>VALVE EXTENDERS</b>							
LS Series	◆		◆	◆		◆	Universal
<b>SOLID VALVE EXTENDERS</b>							
AG45						◆	Universal
AG125						◆	Universal



# SUSPENSION, STABILIZATION, TIEDOWNS, SLIDE-OUT REPAIR



## In Wall Motor

Motor 42mm in wall  
Mid torque w/brake  
.343 D-Cut



**364262** 42 mm Mid Torque In Wall Slide Motor with Brake



## In-Wall Motor



Current version of Schwintek motor.

**236575** Schwintek In-Wall Slide Motor-Round Gearbox



## Motor

Klauber C800 Motor - 1/6 HP used in assemblies 161453, 1917771, 272379, 300625, 300626, 299969, & 113407.



**138445** Electric Stabilizer Jack 1/6 Hp Motor



## High Torque Motor

MOTOR; IN-WALL;  
HIGH TORQUE; 500:1



**287298** High Torque 500:1 Motor; In-Wall® Slide-Out



## Harness



HARNES; IN-WALL - 20 FT

**229755** Schwintek Controller To Motor Harness; 20'

**238991** Schwintek Controller To Motor Harness; 25'

**229756** Schwintek Controller To Motor Harness; 30'



## Roller

The In-Wall Slide-Out System has revolutionized the RV industry. All motors and mechanics are located in the slide walls and the patented aircraft-quality worm rail provides smooth and efficient slide room movement.



**320500** J-38 Roller; In-Wall Slide-Out



## Standard Bearing Block



**379060** Standard Bearing Block Kit



## Controller



Rev C-2

**211852** Schwintek In-Wall Slide Controller



## Gear Pack 2 x 2



2 x 2 slide-out gear pack, For use on LCI above-floor or through-frame slide-out. Gear pack does not include roll pin assembly.

**281331** 2 X 2 Slide-Out Standard Gear Pack



## Gear Pack



Need a replacement gear pack for your LCI Through-Frame or Above-Floor Slide-Out? For use on LCI Above-Floor or Through-Frame Slide-Out. No assembly required  
PLEASE NOTE: 15 tooth gear is included with your order. If you have an 18 tooth gear (Part Number: 122739) you will need to purchase that separately.

**324869** Gear Packs for Slide-Out Mechanisms



## Trombetta Solenoid

The Polarity Reversing Solenoid is primarily used on hydraulic leveling and slide-out units. Comes in silver. For reversing polarity of permanent magnet DC motors. No assembly required.



**118246** Polarity Reversing Solenoid



## Standard Trombetta Solenoid

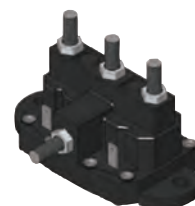

Polarity Reversing Solenoid by Trombetta for Hydraulic Power Units

**136046** Polarity Reversing Solenoid



# SUSPENSION, STABILIZATION, TIEDOWNS, SLIDE-OUT REPAIR

SUSPENSION, STABILIZATION, TIEDOWNS, SLIDE-OUT REPAIR



## Wear Tab



Universal to all LCI(tm) Slide-Out systems

**103480** Lci(tm) Slide-Out Universal Wear Pad



## Shoe/Lining Kit



**136444** 12" x 2" Brake Kit

**136451** 10" x 2.25" Brake Kit



## Never Fail Bushing

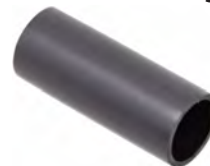

**281625** 9/16" ID, 11/16" OD - 1-3/4"

**2796851** French Double Axle, 14 Pk



## Flexguard



All Flex Guard kits come with hardware, post and clips.

**1346271** 8" Single Flex Guard Kit

**1346281** 8" Double Flex Guard Kit

**1346291** 8" Triple Flex Guard Kit



## Brake Spring/Hardware Kit



**136445** 12" x 2" Brake Spring/Hardware Kit

**136452** 10" x 2.25" Brake Spring/Hardware Kit

**136453** Adjustment Screw Kit



## Never Fail Shackle/Bolt Kit



Kit comes complete with Never-Fail bushings, shackle links, bolts and nuts for a tandem/double axle configuration

**281285** Double Axle



## Interior Switch

Universal for LCI(tm) Hydraulic Slide-Out Systems



**120639** Hydraulic Slide-Out Interior Switch And Plate



## Electric Brake Assembly



**181935** 12.25" x 3.38" LH Assembly

**181935** 12.25" x 3.38" RH Assembly



## Strongarm Jack Stabilizer



For landing gear with over 58" between them, to eliminate unwanted chassis movement. Bolt on, permanent mounted kit. Comes with stabilizing tubes and mounting gear.

**191023** JT Strongarm Jack Stabilizer 58"



## Slide-Out Slicker

Every time your slide room extends and retracts it rubs your carpet just enough to create a worn-out spot over time. Slide-Out Slickers protect your carpet and keep it looking like new. Nearly 40 inches long. Comes in a two-pack



**134993** Slide-Out Slicker



## Electric Brake Magnet Kit



**136447** Fits 12" Brakes



## Strongarm Jack Stabilizer



Replaces standard snap-up chains in existing hitch systems for easier/safer towing experience. Works with every weight distribution hitch system except E-equal-izer

**335852** JT Strongarm Jack Stabilizer 58"



## Suspension Alignment Kit

Kit allows authorized Correct Track Service centers to correct axle alignment, allowing tires to run smooth.



**87220** Correct Track II Alignment Kit





Fifth Wheel Hitches . . . . .	73-75
Gooseneck Hitches . . . . .	76-77
Hitches and Ball Mounts . . . . .	94-96



Fifth Wheel Hitches . . . . .	82-84
Weight Distributing . . . . .	87-89
Brake Controls . . . . .	92



Fifth Wheel Hitches & Accessories . . . . .	78-81
---------------------------------------------	-------



Weight Distributing . . . . .	85-86
Ball Mounts & Accessories . . . . .	97-98



Towing Products . . . . .	90
---------------------------	----



Brake Controls . . . . .	91
--------------------------	----



Superhitch . . . . .	93
----------------------	----



by Demco

Braking Systems Kits . . . . .	99
--------------------------------	----



Tow Bars and Accessories . . . . .	100-104
------------------------------------	---------



Mud Flaps . . . . .	105
---------------------	-----



TPMS . . . . .	106
----------------	-----



Mirrors . . . . .	107-108
-------------------	---------





## THE PATRIOT



The **Patriot 18K Slider™** is our rail mounted hitch now available with 12 inches of slide for maneuvering a short-bed truck.

18,000 LB. GTW - 4,500 LB. VTW

Fits standard mounting rails

Cam-operated, machined jaws

Polyurethane bushings for a smooth, rattle-free tow

Height Adjustment 17"-19"

ITEM	DESCRIPTION
RVK3270	Patriot 18K Slider 5th Wheel Hitch



The **Patriot 18K™** is our rail mounted hitch with a one piece base design for easier installation and a higher tow rating.

18,000 LB. GTW - 4,500 LB. VTW

Fits standard mounting rails

Cam-operated, machined jaws

Polyurethane bushings for a smooth, rattle-free tow

Height Adjustment 16"-19"

ITEM	DESCRIPTION
RVK3255	Patriot 18K 5th Wheel Hitch



The **Patriot 16K™** is our rail mounted hitch. Designed as a less expensive, lighter-weight alternative to the Companion, with many of the same great features.

16,000 LB. GTW - 4,000 LB. VTW

Fits standard mounting rails

Cam-operated, machined jaws

Polyurethane bushings for a smooth, rattle-free tow

Height Adjustment 16"-19"

ITEM	DESCRIPTION
RVK3200	Patriot 16K 5th Wheel Hitch





## COMPANION™ FOR FORD, GM & RAM PUCKS

The **Companion for Ford Pucks**, **Companion for Ram Pucks**, and **Companion for Chevrolet/GMC Pucks** have all the benefits that customers love about our Companion, but it's designed to work with the factory hitch platform. It uses the same cushioned coupler head as the original Companion, with cam operated jaws that eliminate binding. And it's removable, with no rails left in the bed when you're not towing.

20,000 LB. GTW - 5,000 LB. VTW - Ford Companion Hitches

20,000 LB. GTW - 5,000 LB. VTW - GM Companion Hitches

20,000 LB. GTW - 5,000 LB. VTW - Ram Companion Slider

25,000 LB. GTW - 6,250 LB. VTW - Ram Companion

25,000 LB. GTW - 6,250 LB. VTW - 25K Ford Companion

25,000 LB. GTW - 6,250 LB. VTW - 25K GM Companion

Fits the factory hitch platform

Cam-operated, machined jaws

Polyurethane bushings for a smooth, rattle-free tow

Height Adjustment 16 3/4"-18 3/4" - Ford Companion and Chevrolet/GMC Companion

Height Adjustment 17"-19" - Ram Companion

PART #	DESCRIPTION
RVK3300	Companion 5th Wheel Hitch - Fits Ford Puck System
RVK3305	25K Companion 5th Wheel Hitch - Fits Ford Puck System
RVK3370	Companion Slider 5th Wheel Hitch - Fits Ford Puck System
RVK3600	Companion 5th Wheel Hitch - Fits Ram Puck System
RVK3670	Companion Slider 5th Wheel Hitch - Fits Ram Puck System
RVK3700	Companion 5th Wheel Hitch - Fits Chevrolet/GMC Puck System
RVK3705	25K Companion 5th Wheel Hitch - Fits Chevrolet/GMC Puck System
RVK3770	Companion Slider 5th Wheel Hitch - Fits Chevrolet/GMC Puck System





## COMPANION™



The **Companion™** adored by RVers, was designed to address the issue of sloppiness in hitches. The result is a quiet, cushioned ride that is free of jerking. And it's removable. Free up your truck bed when you're not towing.

20,000 LB. GTW - 5,000 LB. VTW

Utilizes B&W's under bed mounting system

Cam-operated, machined jaws

Polyurethane bushings for a smooth, rattle-free tow

Height Adjustment 16 1/4" - 18 1/4"

Flatbed version rated at 22,000 LB. GTW, no height adjustment

ITEM	DESCRIPTION
RVK3500	Companion 5th Wheel Hitch
RVK3050	Companion Flatbed 5th Wheel Hitch



The **Companion Slider™** has all the benefits that customers love about our Companion, but adds the additional turning clearance you might need with a short-bed truck. It has an automatic latch in both directions and 12" of rearward travel. It uses the same cushioned coupler as the original Companion, with cam operated jaws that eliminate binding. And it's removable, with no rails left in the bed when you're not towing.

20,000 LB. GTW - 5,000 LB. VTW

Utilizes B&W's under bed mounting system

Cam-operated, machined jaws

Polyurethane bushings for a smooth, rattle-free tow

Height Adjustment 17" - 19"

ITEM	DESCRIPTION
RVK3405	Companion Slider 5th Wheel RV Hitch





## TURNOVERBALL®

THE #1 SELLING GOOSENECK IN AMERICA.



- Solid, machined 2-5/16" ball
- Durable powder-coat finish
- Only a 4" hole in the bed
- Bolts to existing holes in the frame with no drilling or welding
- Solid, one-piece machined receiver socket
- Flexible latch pin handle attached to a spring loaded, 5/8" steel locking pin that goes completely through the ball
- Limited Lifetime Warranty

## NEW! OEM Ball & Safety Chain Kit

For use with factory towing systems

- Handle provides leverage for operation and a clean way to carry the ball
- Handle locks in horizontal position to prevent accidental unlatching
- Internal and external components are plated or made from stainless steel for corrosion protection
- Safety chain anchors accommodate commercially available safety chain hooks



OEM	GNXA2061 71-8677	Ford, GM, & Nissan Titan
	GNXA2062 71-8678	Ram

## Turnoverball® Gooseneck Hitch Fit List



	PART NUMBER	TRUCK YEAR, MAKE, AND MODEL
CHEVROLET GMC	GNRK1016	2016-2019 Chevrolet & GMC 2500 & 3500 Heavy Duty Trucks
	GNRK1012	2011-2015 Chevrolet & GMC 2500 & 3500 Heavy Duty Trucks
	GNRK1057	2007-2018 Chevrolet & GMC 1500 Short Bed Trucks with Boxed Frame
	GNRK1007	2007-2018 Chevrolet & GMC 1500 Long Bed Trucks with Boxed Frame
	GNRK1067	2001-2010 Chevrolet & GMC 2500 Heavy Duty Trucks 2007-2010 Chevrolet & GMC 3500 Trucks (With 1 bed cross member over the axle)
	GNRK1062	2001-2007 Chevrolet & GMC 3500 Trucks (With 2 bed cross members over the axle)
	GNRK1059	1999-2007 Chevrolet & GMC 1500 & 2500 Light Duty Trucks (Tube Frame changing to C-Channel before axle)
	GNRK1050	1988-1998 Chevrolet & GMC 1500, 2500 & 3500 Short Bed Trucks 1999-2000 Chevrolet & GMC 2500 & 3500 Short Bed Trucks (Full C-Channel Frame)
	GNRK1000	1988-1998 Chevrolet & GMC 1500, 2500 & 3500 Short Bed Trucks 1999-2000 Chevrolet & GMC 2500 & 3500 Heavy-Duty Long Bed Trucks (Full C-Channel Frame)
	GNRK1400	1973-1987 Chevrolet & GMC 1500, 2500, & 3500 Trucks (Requires Drilling)
FORD	GNRK1117	2017-2019 Ford F250 & F350 4-Wheel Drive Super Duty Trucks 2017-2019 Ford F450 4-Wheel Drive Super Duty Trucks with factory installed bed
	GNRK1116	2017-2019 Ford F250 & F350 2-Wheel Drive Super Duty Trucks
	GNRK1111	2011-2016 Ford F250 & F350 Super Duty Trucks 2011-2016 F450 with Factory Installed Bed
	GNRK1115	2015-2018 Ford F150 Trucks
	GNRK1104	2004-2014 Ford F150 Trucks
	GNRK1108	1999-2010 Ford F250 & F350 Trucks 2008-2010 F450 with Factory Installed Bed
	GNRK1197	1997-2003 Ford F150 & Light Duty F250 Trucks, & 2004 Heritage Edition
	GNRK1100	1980-1998 Ford F250 & F350 Without Overload Springs
	GNRK1110	1980-1998 Ford F250 & F350 With Overload Springs ( Requires Drilling 2 Holes)
	GNRK1150	1980-1996 Ford F150 Trucks
DODGE RAM	GNRK1314	2013-2018 Ram 3500 Trucks
	GNRK1384	2014-2018 Ram 2500 Trucks
	GNRK1319	2019 Ram 1500 Model DT Gas Engine Trucks
	GNRK1309	2009-2018 Dodge/Ram 1500 Trucks *Only GNXA4685 and RVK3500 with special post work with this hitch
	GNRK1313	2013 Ram 2500 Diesel Trucks 2010-2012 Ram 2500 & 3500 Diesel Trucks 2003-2009 Dodge 2500 & 3500 Gas or Diesel Trucks
	GNRK1308	2013 Ram 2500 Gas Engine Trucks 2013 Ram 2500 Mega-Cab Trucks 2010-2012 Ram 2500 & 3500 Gas Engine Trucks 2006-2012 Dodge/Ram 1500, 2500, & 3500 Mega-Cab Trucks
	GNRK1316	2002-2008 Dodge 1500 Trucks (Except Mega-Cab)
	GNRK1394	1994-2002 Dodge 2500 & 3500 Trucks 1994-2001 Dodge 1500 Trucks
	GNRK1300	1973-1993 Dodge 1500, 2500 & 3500 Trucks (Requires Drilling)
	GNRK1257	2007-2018 Toyota Tundra All Beds *Only GNXA4585 and RVK3500 with special post work with this hitch
OTHER	GNRK1251	2000-2006 Toyota Tundra All Beds
	GNRK1208	2004-2018 Nissan Titan Does Not Include Titan XD
	GNRK1217	2017-2018 Nissan Titan XD Model S Trucks
	GNRK1500	Flatbed Kit 6"x8" - 1/2" Plate - 1/8" Socket Top Stick Out



## DEMCO

### AUTOSLIDE 13, 18 & 21K 5th WHEEL HITCHES

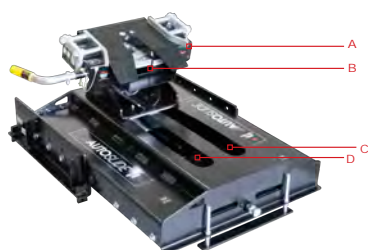

13K AUTOSLIDE

- A. No locking plate required for standard pin boxes to activate slide mechanism
- B. Wrap around jaw with locking bar for a smoother, safer and more secure ride
- C. 22 1/2 INCHES of travel to help get in and out of those tight spots
- D. Up to 2 3/4" side-to-side travel to keep your pin-box from hitting bed rails or Tonneau-cover rails

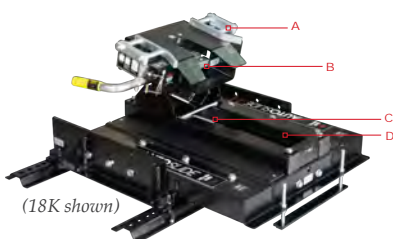

18K or 21K AUTOSLIDE

- A. No locking plate required for standard pin boxes to activate slide mechanism
- B. Wrap around jaw with locking bar for a smoother, safer and more secure ride
- C. Slides utilizing rack and pinion gear technology
- D. Up to 14" of travel to help get in and out of those tight spots

#### Additional Autoslide Information:

- Fits industry standard rails
- Low profile design
- Lighter weight & Easy access
- 3 mounting systems to fit your needs.
- 3 vertical height adjustments
- 5 year warranty

Follow this QR code to more info on our Autoslide hitches



PART DESCRIPTION	PART #
13K Above Mount <i>Industry Standard Bed Rails Included</i>	8550039
13K Above Bed Mount <i>Bed Rails NOT Included</i>	8550040
13K Under <i>Bed Mount (UMS)</i>	8550041

PART DESCRIPTION	PART #
18K Above Bed Mount <i>Industry Standard Bed Rails Included</i>	8550023
18K Above Bed Mount <i>Bed Rails NOT Included</i>	8550034
18K Under Bed Mount (UMS)	8550022
18K Under Bed Mount (UMS) <i>Ford Prep Package</i>	8550024
21K Above Bed Mount <i>Industry Standard Bed Rails Included</i>	8550036
21K Above Bed Mount <i>Bed Rails NOT Included</i>	8550035
21K Under Bed Mount (UMS)	18550037
21K Under Bed Mount (UMS) <i>Ford Prep Package</i>	8550038

#### Locking Plates

For use with Autoslide in conjunction with a pin-box listed below

PART DESCRIPTION	PART #
Trailair Tri Glide	6095
Trailair Rota Flex	6171
MOR/Ryde Pin-box	6025
5th Airborn Standard Pin-box	6026
5th Airborn Extended Pin-box	6062
Demco Glide Ride Pin-box	6036



## DEMCO

### RECON 5TH WHEEL HITCH



## DEMCO

### RECON

features a geometric, lightweight, two piece design. No additional adapter plates or cables needed to install on a king pin

- Fits ANY Standard 2-5/16" Gooseneck Ball Mount (Gooseneck Ball Mount must be rated at least 21K.)
- Industry standard ISR applications
- Flat deck applications with recessed gooseneck ball
- Latch handle built in - No Additional levers or rods needed to hook or unhook
- Lighter weight, two piece design for easy install and removal
- Wrap around jaw with lock bar for stronger, more secure, safer towing experience
- Dual articulation head for easy hookup and release on uneven terrain

PART DESCRIPTION	PART #
ISR Mount (rails not included)	8550043
ISR Mount (rails not included)	8550044
2 5/16" Goose Ball Mount	8550045
Flat Deck (recessed 2 5/16" goose ball mount)	8550046

Follow this QR code to view a video of our Recon hitch



**Demco**

## DEMCO 5<sup>TH</sup> WHEEL UPGRADES/ACCESSORIES

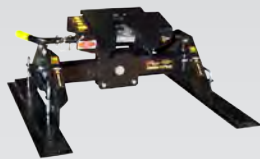

### SL Series Double Pivot Slider

*Bed rails included. Frame mounting brackets must be ordered separately*

16K – 8550029

21K – 8550030

- Wrap around jaw with locking bar for a smoother, safer and more secure ride.
  - Long/Short Box Application
- 16K & 21K towing capacities
  - Double pivot head with polyurethane bumpers
- Four vertical height adjustments
- Upgrade kits available to change with your towing needs
  - 5 Year Warranty



### SL Series Flat Deck

*Bed rails included. Frame mounting brackets must be ordered separately*

21K – 8550042

- Double pivot head w/polyurethane bumpers
- Wrap around jaw with locking bar for a smoother, safer and more secure ride.
  - Long/Short Box Application
  - 21,000 lb Towing Capacity
  - 5 Year Warranty



### 5th Wheel Wiring Harness

8555001 – 7'

8555002 – 10'

*Universal 5th wheel wire harness routes 7-way socket into truck bed for easy electrical hook up of a 5th wheel or gooseneck trailer. Maintains 7-way connector at rear of vehicle. Fits all current model pickups. Available in 7' or 10' lengths*



### Gooseneck Adaptors

*Bed rails and Frame mounting brackets must be ordered separately*

- Long Box Application
- 25,000 lb Towing Capacity
- Removes easily by pulling four pins
  - 2 5/16" ball
- Powder coated for long lasting, durable finish

PART DESCRIPTION	PART #
SL Series 25K Gooseneck	5992
Premier/Ultra Series 25K Gooseneck	5996
UMS Gooseneck	5988

### 5<sup>th</sup> Wheel Upgrade Kits

*Upgrade to a 21K hitch with this kit*

PART DESCRIPTION	PART #
Upgrade the 8550008, 8550009 or 8550029 to 21K towing capacity for stationary hitch	5991
Upgrade the 8550025 to 21K towing capacity for Premier Series stationary hitch	6051
Upgrade the 8550007 to 21K towing capacity for Ultra Slide	6000
Upgrade the 8550019 or 8550026 to 21K towing capacity for Premier Series Ultra Slide	6052



### Ultra Slide Upgrade Kits

*Upgrade to a manual slide hitch with this kit*

PART DESCRIPTION	PART #
Ultra Slide Upgrade Kit	6011
Premier Series Ultra Slide Upgrade Kit	6055



### Bed Rail Kits

PART DESCRIPTION	PART #
SL Series Bed Rail Kit	6012
Ultra Series Bed Rail Kit	6014
Premier Series Bed Rail Kit <i>Fits industry standard hitches</i>	6071

### 5<sup>th</sup> Wheel Cover – 14844

*Vinyl cover to protect the head from the elements when not using hitch*



### OE ADAPTERS

#### B&W-6140

*Converts the B&W ball mount to a 21K ISR rail system. Adjustable for bed liners*



*\*Not for use with automatic sliding hitches*

### 5th Wheel OE Prep Brackets

*Industry standard rail system for factory installed 5th wheel hitch packages*



Dodge Prep Truck Bracket 25K– 6099

Ford Prep Truck Bracket 25K– 6175

Chevy/GMC Prep

Truck Bracket 21K, 6 1/2"– 6194

Chevy/GMC Prep Truck Bracket 21K– 6206

Nissan Prep Truck Bracket 21K – 6200



Contact Demco at 1-800-543-3626 if your installation bracket kit is not listed



## DEMCO 5<sup>TH</sup> WHEEL FRAME MOUNTING BRACKET KITS

VEHICLE	YEAR	UMS-SERIES UNDER BED MOUNT	PREMIER SERIES	SL-SERIES
<b>FORD</b>				
F150 (5 1/2', 6 1/2' & 8' Boxes)	2015-2017	N/A	8552028	8553015
F150 (5 1/2', 6 1/2' & 8' Boxes)	2004-2014	8551001	8552003 or 8552004	8553002
F150 (6 1/2' & 8' Boxes)	1997-2003	N/A	8552009	8553004
F150 (6 1/2' & 8' Boxes)	1989-1996	N/A	8552005	8553005
F250/350 "Super Duty" (6 1/2' & 8' Boxes)	2017	8551009	8552031	8553017
F250/350 "Super Duty" (6 1/2' & 8' Boxes)	2011-2016	8551000	8552000	8553000
F250/350 "Super Duty"	2005-2010	8551000	8552001 or 8552002	8553001
F250/350 "Super Duty" (6 1/2' & 8' Boxes)	1999-2004	8551000	8552006	8553003
F250 "Heavy Duty" (6 1/2' & 8' Boxes)	1997-1998	N/A	8552005	8553003
F250 "Light Duty" (6 1/2' & 8' Boxes)	1997-2003	N/A	8552009	8553004
F250 (6 1/2' & 8' Boxes)	1989-1996	N/A	8552005	8553005
F350 (6 1/2' & 8' Boxes)	1992-1998	N/A	8552005	8553003
F450 "Super Duty"	2011-2016	8551000	8552000	8553000
F450 "Super Duty"	2008-2010	8551000	8552001 or 8552002	8553001
F450/550 "Chassis Cab"	2000-2007	N/A	8552005	Not recommended
F Series (6 1/2' & 8' Boxes)	1973-1988	N/A	8552005	8553003
Ranger (6 1/2' Boxes)	2000 & earlier	N/A	N/A	8553006
<b>CHEVROLET/GMC</b>				
Silverado & Sierra 1500 (5 1/2', 6 1/2' & 8' Bed) <i>Regular, Double, and Crew Cab</i>	2014-2017	8551008	8552027	8553014
Silverado & Sierra 1500 (6 1/2' and 8' Box) <i>(tube frame)</i>	2007-2013	8551005	8552009 or 8552013	8553004
Silverado & Sierra 1500 (5 1/2' Box)	2007-2013	8551008	8552009 or 8552013	8553004
Silverado & Sierra 1500 (6 1/2' & 8' Boxes)	1999-2007	8551004	8552009	8553004
Silverado/Sierra 1500 HD (6 1/2' & 8' Boxes)	2001-2007	8551004	8552009	8553004
Silverado/Sierra 1500 (5 1/2' Box)	2004-2006	8551008	8552009	8553004
Silverado/Sierra 1500 (8' Box)	1988-1998	N/A	8552009	8553009
Silverado/Sierra 1500 (6 1/2' Box)	1988-1998	N/A	8552009	8553009
Silverado/Sierra 2500 & 3500 HD (6 1/2' box only)	2011-2017	8551002	8552011	8553007
Silverado/Sierra 2500 & 3500 HD (8' box only)	2011-2017	8551003	8552011	8553007
Silverado/Sierra 2500 & 3500 HD (6 1/2' & 8' Boxes) <i>(Includes New Body Style)</i>	2001-2010	8551004	8552009 or 8552012	8553004
Silverado & Sierra 2500 (6 1/2' & 8' Boxes)	1999-2007	8551004	8552009	8553004
Silverado/Sierra 2500 (8' Box)	1988-1998	N/A	8552009	8553009
Silverado/Sierra 2500 (6 1/2' Box)	1988-1998	N/A	8552009	8553009
Silverado/Sierra 3500 (6 1/2' and 8' Box)	1988-2001	N/A	8552009	8553009
Chevrolet/GMC Pickups (6 1/2' & 8' Boxes)	1987 & earlier	N/A	8552014	Not recommended
Chevrolet/GMC S-10 (6 1/2' Box)	1987 & earlier	N/A	N/A	8553003
<b>DODGE</b>				
Ram 1500 (5 1/2', 6 1/2' & 8' Boxes) <i>No Air Suspension Includes Diesel</i>	2009-2017	N/A	8552030	8553010
Ram 1500 (4x2 & 4x4)(6 1/2' & 8' Boxes) <i>(Includes Mega Cab)</i>	2002-2008	8551005	8552015 or 8552016	8553004
Ram 1500	1994-2001	N/A	8552009	8553003
Ram 2500 (4x2 & 4x4)(6 1/2' & 8' Boxes) <i>(Includes Mega Cab) (Includes Auto Level Rear Air Suspension)</i>	2014-2017	N/A	8552025	8553016
Ram 2500 (4x2 & 4x4)(6 1/2' & 8' Boxes) <i>(Includes Mega Cab)</i>	2013	8551005	8552015 or 8552023	8553004
Ram 2500 (4x2 & 4x4)(6 1/2' & 8' Boxes) <i>(Includes Mega Cab)</i>	2003-2012	8551005	8552015 or 8552016	8553004
Ram 2500 (6 1/2' & 8' Boxes)	1994-2002	N/A	8552009	8553003
Ram 3500 (4x2 & 4x4)(6 1/2' & 8' Boxes) <i>(Includes Mega Cab)</i>	2013-2017	8551006*	8552026	8553013*
Ram 3500 (4x4 only)(6 1/2' & 8' Boxes) <i>(Includes Mega Cab)</i>	2003-2012	8551005	8552015 or 8552016	8553004
Ram 3500 (4x2 only)(6 1/2' & 8' Boxes) <i>(Includes Mega Cab)</i>	2003-2012	8551005	8552017	8553004
Ram 3500 (6 1/2' & 8' Boxes)	1994-2002	N/A	8552009	8553003
Ram (6 1/2' & 8' Boxes)	1993 & earlier	N/A	8552009	8553003
Dakota (6 1/2' Box)	2005	N/A	8552019	8553003
Dakota (6 1/2' Box)	2003-2004	N/A	8552005	8553003
Dakota	2002 & earlier	N/A	8552009	8553003
<b>TOYOTA</b>				
Tundra (5 1/2', 6 1/2' & 8' Boxes)	2007-2016	N/A	8552020	N/A
Tundra (6 1/2' & 8' Boxes)	2001-2006	N/A	8552009	Not recommended
Tacoma	2001 & Earlier	N/A	N/A	8553012
T100	2000 & Earlier	N/A	8552009	8553012
<b>NISSAN</b>				
Titan (5 1/2', 6 1/2', 7' & 8' Boxes)	2004-2015	N/A	8552021	N/A

\*Not with "Auto Level Rear Air Suspension" option





## 24K GTW OEM PUCK SYSTEM 5TH WHEEL ROLLER PRODUCTS

The 5th wheel roller products below are for short-bed trucks with the OEM puck system. The Ford option has a built-in roller unit and accepts a CURT 5th wheel head. The GM and Ram options are designed to accept a CURT 5th wheel roller.

### Product Details

#### Ford roller system

- Adapts any CURT 5th wheel head unit to fit the Ford puck system
- Features integrated roller to provide added clearance for short-bed trucks

#### Chevrolet / GMC & Ram roller adapters

- Adapts any CURT 5th wheel roller to fit the OEM puck system
- Requires a 5th wheel roller unit to mount the 5th wheel hitch

#### All roller products

- Quarter-turn anchors allow for quick installation and removal
- Anchors can be adjusted to eliminate chucking between the roller and under-bed platform
- Tested for safety in accordance with SAE J2638
- Protected by a durable carbide powder coat finish
- Capacity limited to lowest-rated towing component



16020



16022



16023

Part#	Make	GTW	Description	Notes	Finish
16020	Ford	Up to 24,000 lbs.	OEM roller system (roller built in)	Hitch head sold separately	Carbide
16022	Ram	Up to 24,000 lbs.	OEM roller adapter	Hitch head and roller sold separately	Carbide
16023	Chevrolet / GMC	Up to 20,000 lbs.	OEM roller adapter	Hitch head and roller sold separately	Carbide





## OEM PUCK SYSTEM 5TH WHEEL HITCH LEG KITS

5th wheel kits are available for Ford, GM, Nissan Titan XD and Ram trucks with the OEM puck system. These kits come with puck system legs and fit long-bed trucks. For short-bed trucks with the puck system, a 5th wheel roller will be needed.

### Product Details

- Legs allow CURT 5th wheel hitches to fit an OEM puck system
- Quarter-turn anchors allow for quick installation and removal
- Anchors can be adjusted to eliminate chucking between the legs and under-bed platform
- Protected by a highly durable carbide powder coat finish

Part#	Fits	GTW
16017	Ford	Up to 24,000 lbs.
16021	Ram	Up to 25,000 lbs.
16025	Chevrolet / GMC	Up to 25,000 lbs.
16026	Nissan Titan XD	Up to 20,000 lbs.



16069 - GM legs with Q25 head



16074 - Nissan legs with A20 head



16034 - Ford legs with A20 head



16049 - Ram legs with Q25 head

## UNIVERSAL UNDER-BED BRACKETS & INDUSTRY-STANDARD BASE RAILS

- Intended for vehicle applications not covered by CURT custom brackets
- Compatible with CURT and most competitive 5th wheel hitches, rollers and gooseneck adapters
- All universal brackets require drilling or welding to be installed



16104 gloss rails  
16204 carbide rails  
16101 brackets

Part#	Multi-Pack#	Finish	Description	Includes
<b>5th Wheel Brackets and Base Rails</b>				
16150	--	Gloss black	Two 5th wheel base rails, four-bolt	Brackets and hardware
16100	--	Gloss black	Two 5th wheel base rails, 10-bolt	Brackets and hardware (16101)
16200	--	Carbide	Two 5th wheel base rails, 10-bolt	Brackets and hardware (16101)
<b>5th Wheel Base Rails Only</b>				
16104	--	Gloss black	Two 5th wheel base rails, 10-bolt	--
16204	--	Carbide	Two 5th wheel base rails, 10-bolt	--
<b>Replacement Parts</b>				
16101	--	Zinc-plated	Installation brackets and hardware	--
16111	--	Zinc-plated	Replacement installation hardware kit	--
16103	16103010	Zinc-plated	Replacement bracket bolts, needed when installing new brackets	16103 - eight bolts 16103010 - 10 sets of eight bolts

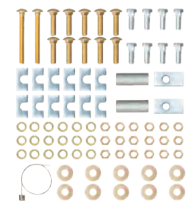

16111



16103





## A-SERIES 5TH WHEEL HITCH OPTIONS



16120 A16 - 16K



16140 A20 - 20K



16180 A25 - 25K

Part#	Description	GTW / Vertical Load	Height Range
<b>Long-Bed Options</b>			
16120	A16 5th wheel hitch	16,000 / 4,000 lbs.	13" - 17"
16121	A16 5th wheel hitch (16120) with base rails (16200)	16,000 / 4,000 lbs.	13" - 17"
16063	A16 head (16520) with Chevrolet / GMC puck system legs (16025)	16,000 / 4,000 lbs.	13" - 17"
16033	A16 head (16520) with Ford puck system legs (16017)	16,000 / 4,000 lbs.	13" - 17"
16073	A16 head (16520) with Nissan Titan XD puck system legs (16026)	16,000 / 4,000 lbs.	13" - 17"
16043	A16 head (16520) with Ram puck system legs (16021)	16,000 / 4,000 lbs.	14" - 18"
16140	A20 5th wheel hitch	20,000 / 5,000 lbs.	13" - 17"
16141	A20 5th wheel hitch (16140) with base rails (16200)	20,000 / 5,000 lbs.	13" - 17"
16064	A20 head (16540) with Chevrolet / GMC puck system legs (16025)	20,000 / 5,000 lbs.	13" - 17"
16034	A20 head (16540) with Ford puck system legs (16017)	20,000 / 5,000 lbs.	13" - 17"
16074	A20 head (16540) with Nissan Titan XD puck system legs (16026)	20,000 / 5,000 lbs.	13" - 17"
16044	A20 head (16540) with Ram puck system legs (16021)	20,000 / 5,000 lbs.	14" - 18"
16180	A25 5th wheel hitch	25,000 / 6,250 lbs.	13" - 17"
16181	A25 5th wheel hitch (16180) with base rails (16200)	25,000 / 6,250 lbs.	13" - 17"
16066	A25 head (16580) with Chevrolet / GMC puck system legs (16025)	25,000 / 6,250 lbs.	13" - 17"
16036	A25 head (16580) with Ford puck system legs (16017)	24,000 / 6,000 lbs.	13" - 17"
16046	A25 head (16580) with Ram puck system legs (16021)	25,000 / 6,250 lbs.	14" - 18"
<b>Short-Bed Options</b>			
16521	A16 head (16520) with R16 roller (16560)	16,000 / 4,000 lbs.	17-1/2" - 21-1/2"
16621	A16 head with R16 roller (16521) and base rails (16200)	16,000 / 4,000 lbs.	17-1/2" - 21-1/2"
16668	A16 head with R16 roller (16521) & Chevrolet / GMC puck system roller adapter (16023)	16,000 / 4,000 lbs.	19" - 23"
16675	A16 head (16520) & Ford puck system roller (16020)	16,000 / 4,000 lbs.	17-1/2" - 21-1/2"
16685	A16 head with R16 roller (16521) & Ram puck system roller adapter (16022)	16,000 / 4,000 lbs.	19" - 23"
16541	A20 head (16540) with R20 roller (16550)	20,000 / 5,000 lbs.	17-1/2" - 21-1/2"
16641	A20 head with R20 roller (16541) and base rails (16200)	20,000 / 5,000 lbs.	17-1/2" - 21-1/2"
16669	A20 head with R20 roller (16541) & Chevrolet / GMC puck system roller adapter (16023)	20,000 / 5,000 lbs.	19" - 23"
16676	A20 head (16540) & Ford puck system roller (16020)	20,000 / 5,000 lbs.	17-1/2" - 21-1/2"
16686	A20 head with R20 roller (16541) & Ram puck system roller adapter (16022)	20,000 / 5,000 lbs.	19" - 23"
<b>Individual Components</b>			
16520	A16 head only	16,000 / 4,000 lbs.	--
16920	A16 replacement leg kit and hardware	--	--
16540	A20 head only	20,000 / 5,000 lbs.	--
16906	A20 replacement leg kit and hardware	--	--
16580	A25 head only	25,000 / 6,250 lbs.	--
16907	A25 replacement leg kit and hardware	--	--
16902	Replacement rail pins & clips	--	--





## Faster, Easier Sway Control

The e2™ hitch features a unique rigid bracket system with built-in sway control and weight distribution for safer, smarter, and hassle-free towing. The e2 gets you on the road faster without the work or stress related to add-on sway control bars that have to be placed on old chain-style hitches, and then removed when backing, making tight turns or during stormy weather- right when you need sway control the most.

The e2's permanent, built-in sway control and weight distribution save you time and effort every time you hook up your trailer. It gives you confidence when towing, knowing that if you experience cross winds, pass a semi-truck, or need to make a quick maneuver, you have built-in sway control, keeping you and your family safer on the road.

The Fastway® e2™ hitch comes in round bar and trunnion styles.

**Fastway e2** - Faster, Easier.™



### E2 Trunnion Hitches

Mfg #	Description
92-00-0450	450/4,500 lb
92-00-0600	600/6,000 lb
92-00-0800	800/8,000 lb
92-00-1000	1,000/10,000 lb
92-00-1033	1,000/10,000 lb no shank model
92-00-1200	1,200/12,000 lb
92-00-1065	1,000/10,000 lb hitch ball installed



### E2 Round Bar Hitches

Mfg #	Description
94-00-0600	600/6,000 lb
94-00-0800	800/8,000 lb
94-00-1000	1,000/10,000 lb
94-00-1033	1,000/10,000 lb no shank model
94-00-1061	1,000/10,000 lb hitch ball installed



### E2 Specialty Shanks

Mfg #	Round Bar	Trunnion
92-02-4100	2.5" drop x 5.5" rise x 12" adj.	.5" drop x 6" rise x 12" adj.
92-02-4213	4" drop x 7.5" rise x 12" adj.	2" drop x 8" rise x 12" adj.
92-02-4214	6" drop x 9" rise x 12" adj.	4" drop x 9.5" rise x 12" adj.
92-02-4315	8.5" drop x 12" rise x 12" adj.	6.5" drop x 12.5" rise x 12" adj.

**FASTWAY**  
TRAILER PRODUCTS



# WITHOUT AN EQUAL

THE ORIGINAL  
**Equal-i-zer**<sup>®</sup>  
SWAY CONTROL HITCH



READERS'  
CHOICE  
GOLD  
AWARD  
WINNER  
2012 - 2018

**For more than 70 years**  
we've been keeping families safe  
with the best performing sway  
control hitch on the market.

## NEW

### STANDARD MODEL WITH BALL

MFG #	Description
90-00-1069	1,000/10,000 lb.

### STANDARD MODELS

MFG #	Description
90-00-0400	400/4,000 lb.
90-00-0600	600/6,000 lb.
90-00-1000	1,000/10,000 lb.
90-00-1200	1,200/12,000 lb.
90-00-1400	1,400/14,000 lb.

### EQUAL-I-ZER HITCH BALLS

MFG #	Description
91-00-6080	2" 8k
91-00-6100	2-5/16" 10k
91-00-6120	2-5/16" 12k
91-00-6140	2-5/16" 14k

### NO SHANK MODELS

MFG #	Description
90-00-0401	400/4,000 lb.
90-00-0601	600/6,000 lb.
90-00-1001	1,000/10,000lb.
90-00-1201	1,200/12,000 lb.
90-00-1401	1,400/14,000 lb.

### 2" ADJUSTABLE SHANKS

MFG #	Description
90-02-4100	3" Drop/7" Rise x 12"
90-02-4200	4" Drop/8" Rise x 12"
90-02-4300	6" Drop/10" Rise x 12"
90-02-4400	9" Drop/13" Rise x 12"
90-02-4500	3" Drop/7" Rise x 18"
90-02-4600	4" Drop/8" Rise x 18"

### 2" ADJUSTABLE 4K SHANKS

MFG #	Description
90-02-4140	3" Drop/7" Rise x 12"
90-02-4240	4" Drop/8" Rise x 12"
90-02-4340	6" Drop/10" Rise x 12"

### 2½" ADJUSTABLE SHANKS

MFG #	Description
90-02-4700	3" Drop/7" Rise x 12"
90-02-4800	4" Drop/8" Rise x 12"
90-02-4900	6" Drop/10" Rise x 12"

### REPLACEMENT PARTS

MFG #	Description
95-01-9390	Spare Pin Pack
95-01-6000	Snap-up Lever
95-01-9395	Double Spare Pin Pack
95-01-9400	Socket Pin and Clip
95-01-9430	Snap L-pin (2 pack)
95-01-9475	Hitch Pin and Clip
95-01-9415	Set of Socket Pins w/ Thumb Clips

The best protection for your journey.™





2  
INCH

## TRUTRACK™ WEIGHT DISTRIBUTION SYSTEMS

The CURT TruTrack™ weight distribution system is one of the most advanced weight distribution hitches in the industry. It combines precise weight distribution with integrated sway control to deliver the smoothest, safest ride possible. By integrating both features, the TruTrack™ eliminates the need to purchase a separate sway control unit.

### Product Details

- Integrated sway control actively resists sway and levels the vehicle and trailer
- Uses spring & cam system with hardened components, instead of metal friction
- Adjustable brackets provide fixed support unlike spring bar chain models
- Weight capacities available up to 15,000 lbs.
- 2" shank can be flipped to provide necessary drop or rise
- 2-1/2" replacement shanks available
- Highly durable carbide powder coat finish
- Informative, full-color retail box



### True integrated sway control

The spring & cam system and fixed support brackets offer true four-point sway control and weight distribution.



### Long-lasting construction

The hardened spring & cam components and cast head are less subject to wear than competitor models.



### Quiet operation

Each TruTrack™ hitch is equipped with grease zerk fittings for continuous lubrication and a quiet ride.



### Easy, versatile setup

The TruTrack™ has two neutral bar settings and adjustable castle nuts to accommodate different trailer sizes.



Pkg#	GTW	TW	Bars	Description
17499	5,000 - 8,000 lbs.	500 - 800 lbs.	35-9/16"	WD system only
17500	8,000 - 10,000 lbs.	800 - 1,000 lbs.	35-9/16"	WD system (17500) and pre-torqued 2-5/16" trailer ball (40006)
17501	10,000 - 15,000 lbs.	1,000 - 1,500 lbs.	35-9/16"	WD system (17501) and pre-torqued 2-5/16" trailer ball (40030)





2  
INCH

## MV ROUND BAR WD HITCHES & KITS

- Up to 14,000 lbs. GTW / 1,400 lbs. TW
- Weight ratings are limited to vehicle manufacturer's stated capacities
- Grease zerk fitting provides easy, continuous lubrication
- Equipped with round, forged steel spring bars for reliable strength
- Heavy-duty, fabricated head can be adjusted for precise leveling
- Features built-in sway control attachment tabs
- 2" shank can be flipped to provide necessary drop or rise
- Snap-up brackets and lift handle allow for easy leveraging of spring bars
- Highly durable carbide powder coat finish



Easily-access grease zerk fittings



17065

Pkg#	GTW	TW	Bars	Description
<b>MV Round Bar Weight Distribution Kits</b>				
17062	8,000 - 10,000 lbs.	800 - 1,000 lbs.	31-3/16"	WD hitch (17052), sway control (17200), pre-torqued 2-5/16" trailer ball (40006) and chains pre-assembled to spring bars
17065	10,000 - 14,000 lbs.	1,000 - 1,400 lbs.	31-3/16"	WD hitch (17057), sway control (17200), pre-torqued 2-5/16" trailer ball (40030) and chains pre-assembled to spring bars
<b>MV Round Bar Weight Distribution Hitches</b>				
17050	5,000 - 6,000 lbs.	500 - 600 lbs.	31-3/16"	Round bar weight distribution hitch
17051	6,000 - 8,000 lbs.	600 - 800 lbs.	31-3/16"	Round bar weight distribution hitch
17053	8,000 - 10,000 lbs.	1,000 - 1,200 lbs.	31-3/16"	Round bar weight distribution hitch
17057	10,000 - 14,000 lbs.	1,000 - 1,400 lbs.	31-3/16"	Round bar weight distribution hitch

2  
INCH

&

2½  
INCH

## REPLACEMENT WD SHANKS

- Provides an adjustable mount for most weight distribution hitches
- Features multiple holes for adjustable head height
- Can be flipped to provide necessary drop or rise
- 2-1/2" shank ideal for class 5 Commercial Duty hitches
- 3/4" diameter holes are spaced 1-1/4" from center to center
- Constructed from solid steel for reliable strength
- Protected by a durable powder coat finish
- Limited to spring bar capacity



17125



17131



17132

NEW

NEW

17102





## SWAY CONTROL & REPLACEMENT PARTS

Sway control units reduce lateral movement, commonly caused by the wind, while pulling a trailer. The diagrams below illustrate the effectiveness of using sway control units. Two sway control units should be used for maximum control and stability.

Pkg#	Description
17203	Kit includes: - Sway control unit - Trailer-mounted attachment ball and bolts (17201) - Hitch-mounted attachment ball (40093) - Weld-on tab (45822) - Mount reinforcement plate and spring clips



2

INCH

## TRUNNION BAR KITS & WD HITCHES

- Up to 15,000 lbs. GTW / 1,500 lbs. TW
- Weight ratings are limited to vehicle manufacturer's stated capacities
- Equipped with trunnion-style, forged steel spring bars
- Heavy-duty, formed head can be adjusted for precise leveling
- Features built-in sway control attachment tabs
- 2" shank can be flipped to provide necessary drop or rise
- Snap-up brackets and lift handle allow for easy leveraging of spring bars
- Highly durable carbide powder coat finish



Pkg#	GTW	TW	Bars	Description
<b>Trunnion Bar Weight Distribution Kits</b>				
17322	8,000 - 10,000 lbs.	800 - 1,000 lbs.	28-3/8"	WD hitch (17332), sway control (17200), pre-torqued 2-5/16" trailer ball (40006) and chains pre-assembled to spring bars
17422	10,000 - 15,000 lbs.	1,000 - 1,500 lbs.	28-3/8"	WD hitch (17333), sway control (17200), pre-torqued 2-5/16" trailer ball (40030) and chains pre-assembled to spring bars
<b>Trunnion Bar Weight Distribution Hitches</b>				
17300	5,000 - 6,000 lbs.	500 - 600 lbs.	30-5/8"	Weight distribution hitch only
17301	6,000 - 8,000 lbs.	600 - 800 lbs.	30-5/8"	Weight distribution hitch only
17302	8,000 - 10,000 lbs.	800 - 1,000 lbs.	30-5/8"	Weight distribution hitch only
17330	5,000 - 6,000 lbs.	500 - 600 lbs.	28-3/8"	Weight distribution hitch only
17331	6,000 - 8,000 lbs.	600 - 800 lbs.	28-3/8"	Weight distribution hitch only
17332	8,000 - 10,000 lbs.	800 - 1,000 lbs.	28-3/8"	Weight distribution hitch only
17333	10,000 - 15,000 lbs.	1,000 - 1,500 lbs.	28-3/8"	Weight distribution hitch only





## WEIGHT DISTRIBUTING HITCH BARS

- Reese hitch bars can be used in raised or dropped position.
- Long hitch bars provide the extra length for bumper clearance.
- Hitch bars can be used with round bar, trunnion bar or high-performance weight-distributing systems.

A: HEIGHT  
B: LENGTH  
C: RISE  
D: DROP

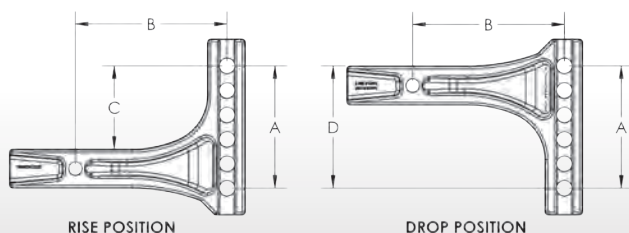

*How to measure for the proper hitch bar  
(Illustrations show Adjustable Hitch Bar)*

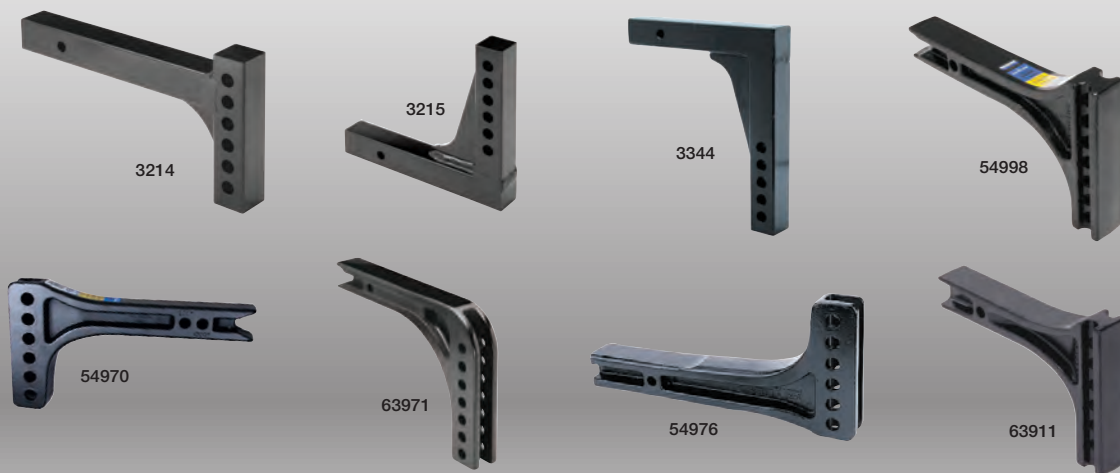

© 2016 Cequent Performance Products, Inc.

REESE® WEIGHT DISTRIBUTION HITCH BARS						
MFG PART	HITCH BAR SIZE	CAPACITY LBS. (TW)	A HEIGHT (IN.)	B LENGTH (IN.)	C-D RISE - DROP (IN.)	CAST / WELDED
3214	2"	1,400	6-1/4"	11-3/4"	4-1/4" - 6-1/4"	Welded
3215	2"	1,400	6-1/4"	8-3/4"	8-3/4" - 10-3/4"	Welded
3344	2"	1,400	5"	8-3/4"	N/A - 13-1/4"	Welded
54970	2"	1,500 (1,000)	6-1/4"	9-1/4" (10-1/4")	4-1/4" - 6-1/4"	Cast
63971	2"	1,500	7-1/2"	9-3/4"	N/A - 10"	Cast
54998	2"	1,600	7-1/2"	9-1/4"	4-7/8" - 6-7/8"	Cast
63911	2"	1,200	6-1/4"	7-3/4"	4-1/4" - 6-1/4"	Cast
54976	2-1/2"	1,700	6-1/4"	11-1/2"	1-1/4" - 5-1/4"	Cast



## SMART BRAKING WITH PROPORTIONAL TECHNOLOGY

Unlike timed brake controls that deliver the same power under all braking conditions, Tekonsha Brake Controls use Proportional Technology that senses the type of braking event, and applies appropriate power to the trailer brakes.



## TRAILER BRAKE CONTROLS

### INNOVATIVE TRAILER BRAKING SOLUTIONS

Tekonsha® is the industry leader and innovator in electric trailer brake controls and breakaway systems. No matter what you are towing, Tekonsha can help you stop it.

Part No.	Description
90885	Prodigy® P2 Brake Control
7894	Prodigy® Wiring Harness Kit
7685	Prodigy® Mounting Bracket
7686	Prodigy® P2 Pocket Clip

Part No.	Description
9030	Voyager® Brake Control
90160	Primus™ IQ Brake Control
5280	Primus™ IQ Mounting Bracket
90195	P3™ Brake Control

Eliminate Hardwiring – All Tekonsha brake controls include adapter for OE Wire Harnesses. Simply "Plug & Play!"

© 2016 Cquent Performance Products, Inc.

## BRAKE CONTROL UNIVERSAL WIRING HARNESSES

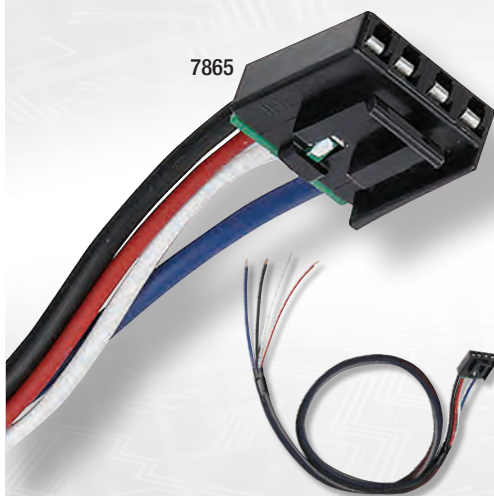

A Universal Brake Control Wiring Harness is the way to go when your vehicle is not pre-wired from the factory with a brake control connector. Once installed, these replacement harnesses provide a convenient plug-in connection point, allowing users the ability to easily move their brake control from one vehicle to another.

- Fits all vehicles
- Quick disconnect plug

MFR. PART	DESCRIPTION
7894	Universal 30" Brake Control Plug
7865	Universal 30" Brake Control Plug with Diode
20160	Universal 60" Brake Control Plug

©2018 Horizon Global MKG2954



**BRAKE  
CONTROLS**

## ECHO™ MOBILE BRAKE CONTROL

- Wireless, portable design allows for easy transfer from one vehicle to another
- Bluetooth connection to control all brake settings from a smartphone
- Non-invasive, plug-and-play setup installs between vehicle-trailer 7-way connectors
- Triple-axis, motion-sensing accelerometer for highly responsive, smooth stops
- Stores multiple user and vehicle-trailer profiles
- Allows incoming calls to be received while the app is running
- Potted enclosure seals off electronics from the elements for lasting durability
- Soft locking tab reduces vibration and improves connection
- Operates 2-4 trailer brakes at a time (1-2 axles)
- Compatible with low-voltage systems, PWM systems, ABS and cruise control



**NEW**

### Easy, plug-and-play install



Insert Echo™ between the vehicle and trailer



Download the app, configure your settings and tow

**BRAKE  
CONTROLS**

## SPECTRUM™ BRAKE CONTROL

- Triple-axis, motion-sensing accelerometer for highly responsive, smooth stops
- Easily accessible manual override with the press of a button
- Features two installation options: drill mount or surface adhesive mount
- Equipped with a quick plug for easy, plug-and-play installation
- User-selectable power output and trailer brake light activation
- Automatic calibration reduces setup requirements



51170  
actual size  
(module not shown)



Controls all brake settings with a simple push-button rotary knob



Clean, dash-mounted, OEM-style user interface with 10 tri-color LEDs



Main module can be mounted out of sight to maintain a consistent, original equipment look



If you're not sure you're within the law, have the Outlaw on your side\*



## SUPERHITCH ORIGINAL 20K



Tongue Weight\* | Pull\*  
2,000 lbs | 20,000 lbs

## SUPERHITCH MAGNUM 30K



Tongue Weight\* | Pull\*  
3,000 lbs | 30,000 lbs

## SUPERTRUSS EXTENSION



SuperHitch  
sold separately

SkidWheel  
sold separately

- Designed for campers with up to 12 foot overhang to allow for towing
- Unbeatable twin beam extension system
- Hardened reinforced hitch pin locations
- Uses patented, lateral-support safety chains

Highest capacity in the industry (12k lbs @ 48")

Eight lengths from 21" to 60"

### Best Selling

36" Extension  
Tongue Weight\*  
1,200 lbs

Pull\*  
12,000 lbs

### Best Selling

48" Extension  
Tongue Weight\*  
1,200 lbs

Pull\*  
12,000 lbs

\*Max tongue weight/pull achieved with weight distribution

## SUPERTRUSS EXTENSION



Extend your towing capabilities with SuperTruss\*

\*Torklift recommends towing within the capacities set by your vehicle manufacturer.

**TORKLIFT**  
INTERNATIONAL



## HEAVY-DUTY BALL MOUNTS

HIGH GLOSS POWDER COAT FINISH



Part #	Drop	Shank
BMHD30010	2" Drop	2" x 6" Shank
BMHD30011	2" Drop	2" x 8" Shank
BMHD30012	4" Drop	2" x 6" Shank
BMHD30013	4" Drop	2" x 8" Shank
BMHD30014	6" Drop	2" x 6" Shank
BMHD30210	2" Drop	2.5" x 6" Shank
BMHD30212	4" Drop	2.5" x 6" Shank
BMHD30214	6" Drop	2.5" x 6" Shank

CLASS V 16,000 LB. GTW  
1,600 LB. VTW  
DO NOT EXCEED VEHICLE TOW RATINGS

LIMITED LIFETIME WARRANTY

## TRIPLE TOW BALL MOUNT

HIGH GLOSS POWDER COAT FINISH



CLASS IV 10,000 LB. GTW  
1,000 LB. VTW  
DO NOT EXCEED VEHICLE TOW RATINGS

LIMITED LIFETIME WARRANTY

BMTT31004 14-0512 Triple Tow Ball Mount

## HEAVY-DUTY PINTLE PLATE

HIGH GLOSS POWDER COAT FINISH



Part #	Hole	Position	Shank
PMHD14001	6 Hole,	2 Position,	2" x 9" Shank
PMHD14002	8 Hole,	3 Position,	2" x 9" Shank
PMHD14003	8 Hole,	3 Position,	2" x 11" Shank
PMHD14004	14 Hole,	6 Position,	2" x 13" Shank
PMHD14005	14 Hole,	6 Position,	2" x 15" Shank
PMHD14202	8 Hole,	3 Position,	2.5" x 9" Shank

CLASS V 16,000 LB. GTW  
1,600 LB. VTW  
DO NOT EXCEED VEHICLE TOW RATINGS

LIMITED LIFETIME WARRANTY

## HEAVY-DUTY RECEIVER HITCH



Three piece no-drill design means quick and easy installation. Shipped in a box to ensure hardware and instructions are included.

## Heavy-Duty Receiver Hitch Fit List



CHEVROLET GMC

PART NUMBER	TRUCK YEAR, MAKE, AND MODEL
HDRH25600	2011-2018 Chevrolet/GMC 2500 & 3500 Heavy Duty Long Bed Trucks with factory bumper
HDRH25601	2011-2019 Chevrolet/GMC 2500 & 3500 Heavy Duty Short Bed Trucks with factory bumper
HDRH25189	2001-2010 Chevrolet/GMC 2500 & 3500 Heavy Duty Long Bed Trucks with factory bumper
HDRH25187	2001-2010 Chevrolet/GMC 2500 & 3500 Heavy Duty Long Bed Trucks with 10" step bumper
HDRH25182	2001-2010 Chevrolet/GMC 2500 Heavy Duty Short Bed Trucks with factory bumper
HDRH25217	2008-2018 Chevrolet/GMC 1500 Light Duty Trucks with factory bumper 1999-2007 Chevrolet/GMC 1500 & 2500 Light Duty Trucks with factory bumper
HDRH25122	1988-2009 Chevrolet/GMC Cab & Chassis 34" Frame (Without Dual Tanks) (5 1/2" Drop) 1973-1987 Chevrolet/GMC 1500, 2500, & 3500 Long Bed Trucks with factory bumper
HDRH25198	1988-2009 Chevrolet/GMC Cab & Chassis 34" Frame (8" Drop) 1973-1987 Chevrolet/GMC 1500, 2500, & 3500 Long Bed Trucks with 10" step bumper
HDRH25124	1998-2000 Chevrolet/GMC 1500, 2500, & 3500 Trucks Old Body Style with factory bumper

FORD

HDRH25602	2017-2019 Ford F250 & F350 Trucks with factory bumper
HDRH25401	2011-2016 Ford F250 & F350 Trucks with factory bumper
HDRH25230	1999-2010 Ford F250 & F350 Trucks with factory bumper 2008-2010 Ford F450 with factory installed bed and bumper
HDRH25198	1999-2012 Ford Cab & Chassis 34" Frame (8" Drop) 1967-1998 Ford F250 & F350 with 10" step bumper 1967-1996 Ford F150 with 10" step bumper
HDRH25122	1999-2010 Ford Cab & Chassis 34" Frame (5 1/2" Drop) 1967-1998 Ford F250 & F350 Trucks with factory bumper 1967-1996 Ford F150 with factory bumper
HDRH24400	1997-2003 Ford F150 with factory bumper (Rated at 12,000 lbs)

DODGE RAM

HDRH25500	2014-2018 Ram 2500 & 3500 Short Bed Trucks with factory bumper
HDRH25501	2014-2018 Ram 2500 & 3500 Long Bed Trucks with factory bumper
HDRH25211	2003-2013 Dodge/Ram 2500 & 3500 Trucks with factory bumper 2003-2008 Dodge 1500 Trucks with factory bumper
HDRH25132	1994-2002 Dodge 2500 & 3500 Trucks with factory bumper 1994-2001 Dodge 1500 Trucks with factory bumper
HDRH25122	1972-1993 Dodge 1500, 2500, & 3500 Trucks with factory bumper
HDRH25198	1972-1993 Dodge 1500, 2500, & 3500 Trucks with 10" step bumper

## HITCH BALLS

SPECIALTY AND HEAT TREATED



Part #	Ball Diameter	Shank Diameter	Shank Length	Max Load	Rise	Threads Per Inch	Finish
HB94001	2-5/16"	1"	2-1/2"	12K	No Rise	14	Heat Treated
HB94002	2-5/16"	1-1/4"	2-1/2"	24K	1"	12	Heat Treated
HB94003	2-5/16"	1-1/4"	3-1/4"	24K	1"	12	Heat Treated
HB94004	2-5/16"	1-1/4"	2-1/2"	30K	No Rise	12	Heat Treated
HB94005	2-5/16"	1-1/2"	2-3/4"	30K	1"	12	Heat Treated
HB94006	2-5/16"	1-1/2"	2-3/4"	30K	2"	12	Heat Treated
HB94007	2-5/16"	1-3/8"	2-3/4"	30K	1"	12	Heat Treated
HB94008	3"	2"	3-1/4"	30K	No Rise	12	Heat Treated
HB94009	2-5/16"	2"	3-1/2"	30K	No Rise	4.5	Heat Treated
HB94011	2-5/16"	2-3/16"	4"	30K	No Rise	n/a	Heat Treated
HB94050	2-5/16"	1-1/4"	2-1/2"	16K	No Rise	12	Chrome



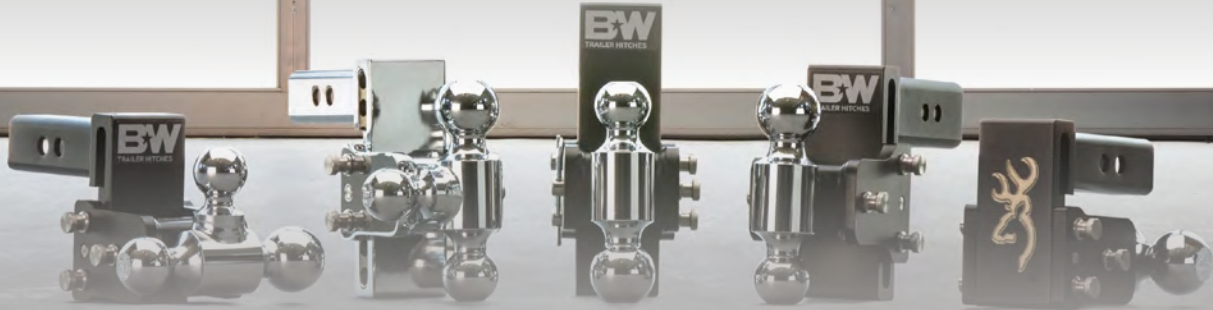

## TOW & STOW® Receiver Hitch

The Tow & Stow is adjustable in height and has multiple ball sizes. By pulling two pins the hitch can be stowed out of the way.

- 21,000 LB. GTW - 2,100 LB. VTW when using the 3" Tow & Stow
- 14,500 LB. GTW - 1,450 LB. VTW when using the 2.5" Tow & Stow
- 10,000 LB. GTW - 1,000 LB. VTW when using the 2" Tow & Stow

	Part Number	Drop	Rise	Ball Size		Part Number	Drop	Rise	Ball Size
BLACK POWDER COATED	TS10033B	3"	3 1/2"	2 5/16" x 2"	CHROME	TS10033C	3"	3 1/2"	2 5/16" x 2"
	TS10035B	3"	3 1/2"	1 7/8" x 2"		TS10047C	3"	3 1/2"	1 7/8" x 2" x 2 5/16"
	TS10047B	3"	3 1/2"	1 7/8" x 2" x 2 5/16"		TS10037C	5"	5 1/2"	2 5/16" x 2"
	TS10037B	5"	5 1/2"	2 5/16" x 2"		TS10048C	5"	5 1/2"	1 7/8" x 2" x 2 5/16"
	TS10038B	5"	5 1/2"	1 7/8" x 2"		TS10040C	7"	7 1/2"	2 5/16" x 2"
	TS10048B	5"	5 1/2"	1 7/8" x 2" x 2 5/16"		TS10049C	7"	7 1/2"	1 7/8" x 2" x 2 5/16"
	TS10040B	7"	7 1/2"	2 5/16" x 2"		TS20037C	5"	4 1/2"	2 5/16" x 2"
	TS10049B	7"	7 1/2"	1 7/8" x 2" x 2 5/16"		TS20048C	5"	4 1/2"	1 7/8" x 2" x 2 5/16"
	TS10043B	9"	9 1/2"	2 5/16" x 2"		TS20040C	7"	7 1/2"	2 5/16" x 2"
	TS10050B	9"	9 1/2"	1 7/8" x 2" x 2 5/16"		TS20049C	7"	7 1/2"	1 7/8" x 2" x 2 5/16"
2.5" SHANK	TS20037B	5"	4 1/2"	2 5/16" x 2"	2.5" CHROME	TS10033BB	3"	3 1/2"	2 5/16" x 2"
	TS20048B	5"	4 1/2"	1 7/8" x 2" x 2 5/16"		TS10047BB	3"	3 1/2"	1 7/8" x 2" x 2 5/16"
	TS20040B	7"	7 1/2"	2 5/16" x 2"		TS10037BB	5"	5 1/2"	2 5/16" x 2"
	TS20049B	7"	7 1/2"	1 7/8" x 2" x 2 5/16"		TS10048BB	5"	5 1/2"	1 7/8" x 2" x 2 5/16"
3" SHANK	TS30037B	5"	4 1/2"	2 5/16" x 2"	BROWNING	TS10055	8 1/2"	4 1/2"	2" Shank with 2" Ball
	TS30048B	5"	4 1/2"	1 7/8" x 2" x 2 5/16"		TS10056	8 1/2"	4 1/2"	2" Shank with 2 5/16" Ball
	TS30040B	7"	7 1/2"	2 5/16" x 2"		TS20055	8 1/2"	4 1/2"	2.5" Shank with 2" Ball
	TS30049B	7"	7 1/2"	1 7/8" x 2" x 2 5/16"		TS20056	8 1/2"	4 1/2"	2.5" Shank with 2 5/16" Ball



## Fastway FLASH - Faster, Easier.™

## FLASH™ BALL MOUNTS

### ALBM

Dual integrated locking pins for quick adjustments and ultimate security. Light weight, corrosion-resistant aluminum.

1,000 lb max tongue weight  
10,000 lb max trailer weight

2-1/2" receiver:

DT-ALBM6425	DT-ALBM6625	DT-ALBM6825	DT-ALBM7025
4" / 5" drop/rise chrome balls 2" & 2-5/16"	6" / 7" drop/rise chrome balls 2" & 2-5/16"	8" / 9" drop/rise chrome balls 2" & 2-5/16"	10" / 11" drop/rise chrome balls 2" & 2-5/16"

2" receiver:

DT-ALBM6400	DT-ALBM6600	DT-ALBM6800	DT-ALBM7000
4" / 5" drop/rise chrome balls 2" & 2-5/16"	6" / 7" drop/rise chrome balls 2" & 2-5/16"	8" / 9" drop/rise chrome balls 2" & 2-5/16"	10" / 11" drop/rise chrome balls 2" & 2-5/16"



### STBM

Anti-rattle technology for the quietest tow. Light weight, corrosion-resistant aluminum.

1,000 lb max tongue weight  
10,000 lb max trailer weight

2-1/2" receiver:

DT-STBM6425	DT-STBM6625	DT-STBM6825	DT-STBM7025
4" / 5" drop/rise chrome balls 2" & 2-5/16"	6" / 7" drop/rise chrome balls 2" & 2-5/16"	8" / 9" drop/rise chrome balls 2" & 2-5/16"	10" / 11" drop/rise chrome balls 2" & 2-5/16"

2" receiver:

DT-STBM6400	DT-STBM6600	DT-STBM6800	DT-STBM7000
4" / 5" drop/rise chrome balls 2" & 2-5/16"	6" / 7" drop/rise chrome balls 2" & 2-5/16"	8" / 9" drop/rise chrome balls 2" & 2-5/16"	10" / 11" drop/rise chrome balls 2" & 2-5/16"

### E SERIES™

Hand polished mirror finish looks fantastic on your truck. Light weight, corrosion-resistant aluminum.

1,000 lb max tongue weight  
10,000 lb max trailer weight



2" receiver:

42-00-2400	42-00-2600	42-00-2800	42-00-2900
Standard Model 4" / 5" drop/rise chrome balls 2" & 2-5/16"	Standard Model 6" / 7" drop/rise chrome balls 2" & 2-5/16"	Standard Model 8" / 9" drop/rise chrome balls 2" & 2-5/16"	Standard Model 10" / 11" drop/rise chrome balls 2" & 2-5/16"

Dual locking hitch pin set (86-00-3660) made to fit the E series ball mount is available.

### E SERIES HD™

Strongest aluminum ball mount on the market. Built to fit a 2-1/2" receiver and tow the heaviest trailers with an 18,000 lb max weight rating.

HD-1,800 lb max tongue weight  
HD- 18,000 lb max trailer weight

2-1/2" receiver:

42-00-2625	42-00-2825	42-00-2925
HD Model 6" rise and drop chrome balls 2" & 2-5/16"	HD Model 8" rise and drop chrome balls 2" & 2-5/16"	HD Model 10" rise and drop chrome balls 2" & 2-5/16"

Dual locking hitch pin set (86-00-3685) made to fit the E series HD ball mount is available.

**Fastway**  
TRAILER PRODUCTS®





## ZIP™ Breakaway Cable

Protect your trailer with the Fastway® ZIP breakaway cable; the cable that doesn't drag. The coiled ZIP breakaway cable keeps itself off the ground and out of harm's way while you're towing, and coils neatly out of the way when not in use.

MFG #	DESCRIPTION
80-00-2040	4' Cable & Switch
80-00-2060	6' Cable & Switch
80-01-2204	4' Cable & Pin
80-01-2206	6' Cable & Pin
80-01-2140	4' Universal Cable
80-01-2160	6' Universal Cable



## FLIP™ Automatic Jack Foot

The Fastway FLIP jack foot extends your trailer jack by six inches, and is completely automatic. It fits virtually every bumper-pull trailer, and is quick to install using the existing hole in your jack.

MFG #	DESCRIPTION
88-00-4500	FLIP for 2-1/4" jack x 4" tall
88-00-6500	FLIP for 2-1/4" jack x 6" tall
88-00-6525	FLIP for 2" jack x 6" tall



## ONESTEP™ Wheel Chock

Save time and trouble with the Fastway ONESTEP chock. The ONESTEP eliminates the hassle of kneeling down to ratchet a wheel chock in place, because you can easily set and remove it from a standing position.

MFG #	DESCRIPTION
84-00-4000	Fastway ONESTEP (16"-24")
84-00-4150	Fastway ONESTEP XL (16"-30")
84-00-4840	Fastway ONESTEP 2pk (16"-24")



## SHIN GUARD™ Safety Cover

Keep your shins safe from scraping against the hard edges of your ball mount by using a Fastway SHIN GUARD. It provides a cushion between your shin and the edges of your ball mount.

MFG #	DESCRIPTION
82-00-3125	Black SHIN GUARD
82-00-3126	Orange SHIN GUARD
82-00-3127	Yellow SHIN GUARD



## FORTRESS™ Coupler Lock

The Fastway FORTRESS Coupler Lock will keep your trailer secure, providing you with peace of mind. It's made from the highest quality corrosion resistant material and fits virtually every trailer coupler style.

MFG #	DESCRIPTION
86-00-5015	FORTRESS Coupler Lock
86-00-5015-XXX	Keyed alike FORTRESS Coupler Lock



## BALL COVER

Lubing your hitch ball properly is an important step to get the best performance from your hitch. The Fastway tethered BALL COVER allows you to keep your hitch ball lubed, without getting grease on your clothes.

MFG #	DESCRIPTION
82-00-3220	2" BALL COVER w/ tether
82-00-3216	2-5/16" BALL COVER w/ tether



## CHAIN UP™

The Fastway CHAIN UP is the best way to eliminate the clanking, sparking, and wear of dragging safety chains. With the CHAIN UP you'll never have to twist your chains again, keeping your trailer safer on the road.

MFG #	DESCRIPTION
82-00-3065	CHAIN-UP for ball mount
82-00-3090	CHAIN-UP for adjustable height, multi-ball, or weight distribution hitch



## 7-PIN PLUG COVER

The Fastway tethered 7-PIN PLUG COVER is a fast and easy way to keep dirt, bugs, and corrosion out of your 7-pin wiring harness plug between trips. The handy tether keeps the cover right with the plug so it's never lost.

MFG #	DESCRIPTION
82-00-3315	7-PIN PLUG COVER



## Fastway Receiver Locks

Securely locks your ball mount into your receiver, keeping your ball mount attached to the back of your truck so you can have peace of mind knowing your trailer is going to be secure on the back of your tow vehicle.

MFG #	DESCRIPTION
86-00-3050	5/8" Locking Hitch Pin 2" Receiver
86-00-3160	5/8" Locking Hitch Pin 2-1/2" Receiver

Fastway Trailer Products - Faster, Easier.™



## DEMCO

#1 IN TOWED VEHICLE BRAKING



### AIR FORCE ONE

100% PROPORTIONAL BRAKING, 100% HASSLE FREE

- Proportional
- Only air brake to meet DOT and chassis regulations
- Fits every car and motorhome \*
- No pulleys, catches, or springs
- Breakaway integrated
- Industry leading 5 year warranty

\* Requires Air Brakes on Motorhome

For Air Brake  
Motorhomes

US Patent  
7,699,406

9599007 Air Force One Braking System  
6271 Air Force One, Second Car Kit\*



### STAY-IN-PLAY DUO

UNMATCHED RELIABILITY, UNMATCHED EASE

- Dual-signal progressive activation
- Fits every car and motorhome
- No pulleys, catches, or springs
- Breakaway integrated
- Industry leading 5 year warranty

For Hydraulic  
Brake Motorhome

US Patent  
6,644,761

9599006 Stay in Play Duo Braking System



### DELTA FORCE

BIG BRAKING POWER, 1/4 THE SIZE

- Dual-signal proportional
- Flexball actuator mount
- Wireless coachlink
- Set-It-Once Pedal Clamp
- 75% smaller than competitor models
- Breakaway integrated
- Industry leading 5 year warranty

Universal Portable  
Solution

9599004 Delta Force Braking System  
6221 Delta Force 2nd Car Kit



### WIRELESS COACHLINK™

UNIVERSAL FOR ALL BRAKING SYSTEMS

- Plugs into coach power port
- Instant visual feedback that brakes are applied
- Transmits signal from towed-vehicle
- Positive "Brakes on" light
- Audible tone indication lets you know your SMI system is working flawlessly

Universal for all  
Braking Systems

9599005 Wireless Radio Set





Time Tested • Time Proven

**New!**



6061 T6 military-grade aluminum

Built-in channel guides protect the safety cables and power cord

A proprietary eggshell design distributes stress evenly.

## WORLD'S FIRST ILLUMINATED TOW BAR!

Introducing the Nighthawk, a non-binding, aluminum alloy tow bar incorporating a jaw-dropping design with embedded LED lights. It includes internally-routed safety cables and power cord, an attractive black matte finish and solid stainless steel inner arms.

Nighthawk is ROADMASTER's first tow bar designed for direct-connect baseplates which incorporate the strength of the crossbar into the mounting bracket — so no crossbar is required.

Aesthetically, the Nighthawk emulates the clean, sleek look of the Sterling All-Terrain tow bar, with which it shares many performance and convenience features, including a military-grade aluminum alloy shell.

- Non-binding Freedom Latch™ — disconnects first time, every time.
- The Nighthawk has the longest tow bar arms ever produced, for maximum stability while towing
- Solid stainless steel inner arms for smooth, trouble-free operation and easy maintenance.
- Built-in channel guides — support and protect the included safety cables and power cord.



A row of LEDs along each tow bar arm illuminates with the motorhome's lights. The 300-lumen LEDs add safety and convenience to nighttime towing — what was the darkest portion of the towing system is now easily visible to other drivers, and also visible when it comes time to disconnect.

676

### Nighthawk tow bar

8,000-pound weight capacity aluminum motorhome mounted tow bar — weighs 35 pounds

\* Includes safety cables and power cord

677

Nighthawk for Blue Ox brackets

## BASEPLATES AND ADAPTERS

### BASEPLATES



Roadmaster makes baseplates for almost every towable vehicle. Strongest, safest and easiest to install. See [Roadmasterinc.com](http://Roadmasterinc.com) for full listing.

### TOW BAR ADAPTERS



shown:  
035-1

### Tow your Jeep on the cheap!

Connect any Roadmaster motorhome-mounted tow bar directly to the bumper mounts on off-road vehicles.

035  
035-1

For bumper mounts that are 3/4" thick  
For bumper mounts that are 1" thick

Note: before using these adapters, confirm that the bumper is approved for flat towing by the manufacturer.





Made in the U.S.A.



Time Tested • Time Proven

U.S. patent numbers  
6,619,686  
6,957,824  
7,029,021

## ALL-TERRAIN™

### Non-binding tow bars



Our premium line of tow bars, with the exclusive Freedom Latch™, patented storage latch and built-in cable guides.

- Solid stainless steel inner arms
- Powder-coated finish
- Most durable and rust-free tow bars in the industry



### Freedom Latch™ non-binding technology

No more binding!

A patented cam design inside the Freedom Latch transforms linear motion into rotary motion at a 400-to-1 ratio — five pounds of force against the latch equals 2,000 pounds of force against the lock. So you'll never have to straighten and align your towed vehicle to release the tow bar — Freedom Latches release at any angle or bind. First time, every time.

After all, who's on vacation here — you, or your tow bar?

#### Exclusive Features

- **PATENTED ONE-STEP STORAGE LATCH**  
Fold the tow bar toward the motorhome and it will “click,” automatically locking in place.
- **BUILT-IN CHANNEL GUIDES**  
Both the safety cables and the power cord are routed through the built-in channel guides for protection against damage or dragging, and for a clean, uncluttered look.
- **SOLID STAINLESS STEEL INNER ARMS**  
For smooth, trouble-free operation and easy maintenance. Stainless steel looks better, lasts longer and prevents corrosion that binds.
- **LARGEST HOOK-UP RADIUS**  
No wasted time lining up your towed vehicle! You can't say this about many things in life but connecting ROADMASTER tow bars is just like horseshoes — “close” is good enough.
- **METAL-FLAKE POWDER-COAT FINISH**  
Exceeds all 500-hour salt spray, extreme weather and high-impact standards.

#### **Falcon All-Terrain**

**522**

**Falcon All-Terrain tow bar**  
6,000-pound weight capacity motorhome-mounted tow bar — weighs 38 pounds

#### **Sterling™ All-Terrain**

**576**

**Sterling All-Terrain tow bar**  
8,000-pound weight capacity aluminum motorhome-mounted tow bar — weighs 35 pounds  
**Includes safety cables and power cord**

#### **BlackHawk™ 2 All-Terrain**

**422**

**BlackHawk 2 All-Terrain tow bar**  
10,000-pound weight capacity motorhome-mounted tow bar — weighs 42 pounds

#### World's Strongest Aluminum Tow Bar!

The Sterling All-Terrain weighs just 35 pounds, yet pulls up to four tons. Comes with safety cables, the power cord and a stainless steel, powder-coat finish.



U.S. patent numbers  
6,619,686  
6,957,824  
7,029,021  
7,461,855





Time Tested • Time Proven

### Falcon 2 stowed

In the folded position, the Falcon 2 conveniently stores out of the way on the back of your motorhome. A tow bar cover (sold separately) keeps your tow bar clean.

## 6,000 pound weight capacity motorhome-mounted tow bar

- Stainless steel in virtually every moving component for smooth, trouble-free operation.
- Autowlok™ locking mechanism — allows both tow bar arms to extend or retract for a quick connection. Then, as you drive away, the arms self-center and automatically lock.
- A patented latching mechanism ensures secure, easy storage on the back of your motorhome.
- One-person quick connect and disconnect in seconds.
- Full-length, steel crossbar for maximum support
- A lustrous powder coat finish for maximum durability

**520** Falcon 2 tow bar — weighs 37 pounds  
**525** Falcon 2 tow bar (fits Blue Ox brackets)

## ANTI-SWAY BARS ( FOR TRUCKS AND MOTORHOMES )



Driving should be an enjoyable experience. Adding a set of Roadmaster anti-sway bars to your suspension has an immediate effect on stability and cornering control. It distributes weight evenly over all wheels, causing higher stability and responsiveness. Anti-sway bars virtually eliminate sway caused by crosswind and weight shift. So even after hours at the wheel, the driver arrives fresh, instead of fatigued.

**1109-169** Chevy Silverado and GMC Sierra 1500/2500/3500 (Fits 2010-2018 models)  
**1129-135** Dodge Ram 1500/2500 (Fits 2014-2019 models)  
**1129-144** Dodge Ram 3500 (Fits 2018-2019 models)  
**1209-131** Dodge/Freightliner/Mercedes Sprinter 3500 (Fits 2007-2018 models)  
**1139-149** Ford F53 Class A/F550 Truck (Fits 2006-2018 models)  
**1139-190** Ford F450 Pick-up/F550 Class C/F550 Truck (Fits 2017-2018 models)  
**1139-177** Ford F150 Pick-up (Fits 2008-2016 models)  
**1209-136** Freightliner XC Chassis (Fits 2006-2014 models)

## COMBO KITS



Each Combo Kit contains:

- Electrical components —
  - A wiring kit with four Hy-Power diodes
  - A power cord to connect electricity between the vehicles, with a 7-wire plug for the motorhome (attached) and a plug and socket for the towed vehicle
  - A bracket to mount the power cord socket
- A pair of safety cables rated at 6,000, 8,000 or 10,000-pound capacity
- Two or three case-hardened steel padlocks (keyed alike) — for added security
- A marine-grade vinyl cover and storage bag

**9243-1** Falcon 2 and Falcon All-Terrain — 8,000-pound capacity, with coiled-to-straight safety cables and coiled-to-straight power cord  
**9284-2** NightHawk and Sterling All-Terrain  
 Does not include safety cables or power cord; does include a receiver hitch lock and LubeMaster silicone spray  
**9243-3** BlackHawk 2 All-Terrain — 10,000-pound capacity, with straight safety cables and straight power cord  
**9252** StowMaster — 6,000-pound capacity, with coiled safety cables and coiled power cord





**ROADMASTER**

# INVISIBRAKE®

A fully automatic supplemental braking system

**Presto!** *InvisiBrake isn't magic, it just seems that way*

**INVISIBRAKE**

MOTORHOME READERS CHOICE AWARDS 2012-2015

## WHAT IS INVISIBRAKE? THE WORLD'S BEST TOWED CAR SUPPLEMENTAL BRAKING SYSTEM!

### Why is InvisiBrake better?

- **NOTHING** to put in or take out to tow or drive.
- **CHARGES** the battery while towing. Never drains the towed car's battery.
- **EASY** operation. Works intuitively. No fuss, no hassle. It just works.
- **MONITORS** the towed vehicle's braking condition with audio and visual alerts.
- **SAFETY** is standard. Includes break away system and alarm for safety.

**8700** InvisiBrake Braking System

### BRAKING SYSTEM ACCESSORIES

## UNIVERSAL BRAKE LIGHT SWITCH

Why do you need a brake light switch? Brake light switches are necessary only if you're installing a supplemental braking system, and the vehicle's OEM brake light switch doesn't work when the vehicle is in 'tow' mode.



Both the new universal switch and our vehicle-specific switches are only activated when the brake pedal is depressed. No other manufacturer provides brake light switches with this level of specificity. Why? When you know when the towed vehicle's brake pedal is depressed and released, you know if the supplemental braking system is positioned properly and working as it should.

- Works on any vehicle with a brake pedal
- Works with any supplemental braking system that moves the brake pedal
- Works with any motorhome monitor

**751000** Universal brake light switch

**Varies** Vehicle specific brake light switch (See fit guide for exact part number)



## WIRELESS UNIVERSAL BRAKE MONITOR



Time Tested • Time Proven



- Truly universal — works with all braking systems that depress the brake pedal.
- Exceptional range and reliability
- Protects the towed vehicle's brakes — reports any braking activity to the motorhome monitor; includes a low-battery alert, extended braking and breakaway alarms, and five other audio and/or visual alarms and system status notifications.
- 30-minute installation.

Specifications — frequency: 923 MHz; voltage: 12V; sleep current: 30mA

**9530** Universal supplemental braking system monitor

## HITCH ACCESSORIES

### HIGH-LOW HITCH RECEIVER ADAPTERS

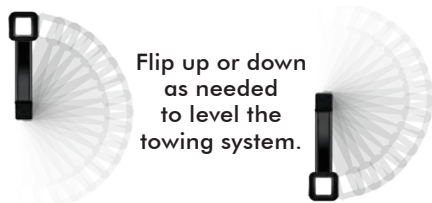

Flip up or down as needed to level the towing system.

Use a High-Low Hitch to level the RV hitch to the tow bar. The shanks can be turned up or down as needed to level the towing system. Only for towing a car behind a motorhome — not for use with any type of trailer.

### FOR 2-INCH RECEIVER HITCHES



- The 07 series High-Low Hitches have a 6,000-pound GVWR and a maximum tongue weight of 200-pounds.
- The 048 series hitches a solid-steel shank, allowing a 10,000-pound capacity and 400-pound tongue weight.
- Fit nearly all two-inch receiver hitches. Available in 2-inch, 4-inch, 6-inch, 8-inch and 10-inch

	size	in pounds
<b>048-2</b>	2"	10,000
<b>072</b>	2"	6,000
<b>048-4</b>	4"	10,000
<b>070</b>	4"	6,000
<b>048-6</b>	6"	10,000
<b>076</b>	6"	6,000
<b>048-8</b>	8"	10,000
<b>048-10</b>	10"	10,000

Shown: 048-8 Hi-Low Hitch. Also available in 2-inch, 4-inch, 6-inch and 10-inch sizes.

### QUIET HITCH

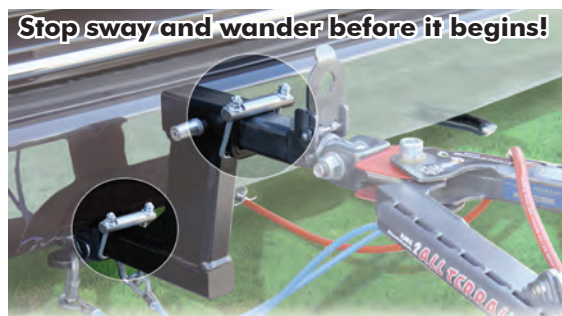

Quiet Hitch eliminates any free play between the receiver and the tow bar (or whatever you insert) for a solid, seamless connection. Consistent pressure keeps your towing combination tracking straight — all with considerably less effort on your part. Also reduces tire wear, and wear and tear on the hitch and receiver. Especially effective on towing combinations with multiple hitch extensions; also reduces noisy rattle caused by hitch accessories.

- 061** Quiet Hitch for 2" hitch receivers
- 062** Quiet Hitch for 2½" hitch receivers
- 061-125** Quiet Hitch for 1¼" hitch receivers

Note: the receiver must have a ring or collar around it for Quiet Hitch to attach.



## PROTECT WHAT YOU TOW!

FROM ROCKS, MUD, DEBRIS & ROAD TAR



### EASY ON AND OFF!

Use it when you're towing, take it off when you're not -

#### PART# 00108

Rock Tamers 2" Hub  
Mudflap System  
Matte Black w/Stainless Steel Trim Plates

FITS  
**2"**

BALL MOUNT

#### PART# 00110

Rock Tamers 2.5" Hub  
Mudflap System  
Matte Black w/Stainless Steel Trim Plates

FITS  
**2 1/2"**

BALL MOUNT

IMPORTANT!



Center Hub Requires  
Minimum 1" Clearance



### ADJUSTABLE TO FIT MOST VEHICLES



Minimum horizontal Space  
Requirement 67.5"



- UV PROTECTED FORGED ALUMINUM HUBS & ARMS
- 3/8" THICK; 24" X 24" WIDE FIBER REINFORCED RUBBER MUDFLAPS
- STAINLESS SLEEVED STEEL RODS, STAINLESS STEEL, ZINC & CHROME PLATED HARDWARE

PART # 00400 Stand  
Requires Standard 2"  
Ball Mount for Display  
(Not Included)



NEW  
ARRIVAL

### PROTECTS FLAP FROM HEAT AND EXHAUST GASSES

RT230 HEAT SHIELD  
Patent Pending



# TIRE MINDER®

## FOR PEACE OF MIND

## RV TIRE MONITORING SYSTEMS

100 PSI

68 PSI



### UPDATED FOR 2019

#### TireMinder® Smart TPMS Smartphone-Based Tire Monitor

- Designed for Vehicles up to 80FT
- Monitors up to 22 Tires From 0-232 PSI
- Simultaneous PSI and Temperature for Each Tire
- Voice and Visual Alerts w/Backup Alerts on Included Adapter
- Monitors up to 8 Different Vehicles and Optional Data Logging
- Automated Step-by-Step DIY Setup and Auto-Search Push to Update

**TPMS-APP-4 4 Tire - Smart TPMS Kit**

**TPMS-APP-6 6 Tire - Smart TPMS Kit**



### BEST SELLER

#### TireMinder® A1A Dedicated Tire Monitor

- Designed for Vehicles up to 80FT
- Monitors up to 22 Tires From 0-232 PSI
- Visual and Audible Alerts
- Auto-Search & 2-Part Disconnect
- Telescopic Antenna

**TM-A1A-4 4 Tire - A1A TPMS Kit**

**TM-A1A-6 6 Tire - A1A TPMS Kit**



### SOLAR POWERED

#### TireMinder® Trailer TPMS Dedicated Tire Monitor

- Window Mounted Monitor with Color Display
- Visual and Audible Alerts
- Designed for Trailers 25FT or Less
- Monitors 2 to 4 Tires from 0-70 PSI

**TPMS-TRL-2 2 Tire - Trailer TPMS Kit**

**TPMS-TRL-4 4 Tire - Trailer TPMS Kit**

### Most Award Winning TPMS in North America



2012 • 2013 • 2014 • 2015 • 2016 • 2017 • 2018

43 PSI



**TIRE MINDER**  
A DIVISION OF  
VALTERRA PRODUCTS, LLC

Designed in  
South Florida  
**USA**

**VALTERRA®**



## K SOURCE TOWING MIRRORS Stylish, yet functional.

### CUSTOM FIT TOWING MIRROR - SNAP & ZAP



**SNAP! It's on. ZAP! It's off.**  
No tools or parts required.  
**SE FIXE et SE DÉTACHE en un tournemain.**  
Aucun outil ni aucune pièce requis.  
**SNAP! Montado. ZAP! Desmontado.**  
No se requiere partes o herramienta.



FREE storage bag included

#### CHEVY/GMC/CADILLAC



**80920**  
K SOURCE MIRROR CHEVY SUBURBAN  
Chevy Tahoe & Suburban (15 & up),  
GMC Yukon (15 & up)



**80800:** Pair  
K SOURCE MIRROR CHEVY/GMC 99-06  
Chevy/GMC/Cadillac Full Size Pick-Up and  
SUV (99-07), CADI Escalade (00-06), CHEVY  
Avalanche (00-06), Silverado Full Size Pick-Up  
(99-06), Silverado Classic Full Size Pick-Up (07),  
Suburban (00-06), Tahoe (00-06), GMC Sierra  
Full Size Pick-Up (99-06), Sierra Classic Full Size  
Pick-Up (07), Yukon (00-06)



**80900:** Pair  
K SOURCE MIRROR CHEVY/GMC 07-13  
Chevy/GMC/Cadillac Full Size PU and SUV (07-13),  
CADI Escalade (07-14), CHEVY Avalanche (07-13),  
Silverado 1500 Full Size Pick-Up (07-13),  
Silverado 2500, 3500 Full Size Pick-Up (07-14),  
Silverado Hybrid (09-13), Suburban (07-14),  
Tahoe (07-14), GMC Sierra 1500 Full Size Pick-Up  
(07-13), Sierra 2500, 3500 Full Size Pick-Up  
(07-14), Sierra Hybrid (09-13), Yukon (07-14)

#### DODGE



**80700**  
K SOURCE MIRROR DODGE RAM PICKUP  
Dodge Ram Pick-Up 1500 (02-08), 2500,  
3500 (03-09)



**80710**  
K SOURCE MIRROR DODGE RAM PICKUP  
Dodge Ram Pick-Up 1500 (09+), 2500,  
3500 (10+)



**80910:** Pair  
K SOURCE MIRROR CHEVY/GMC 1500  
Chevy/GMC Silverado & Sierra Pick-Up 1500  
(14 & up), 2500, 3500 (15 & up)

#### CHRYSLER/DODGE/VW



**80720:** Pair  
K SOURCE MIRROR CHRYSLER/DODGE/VW  
Chrysler T & C (08-16), Dodge Grand Caravan  
(08-17), VW Routan (09-12)

#### TOYOTA



**81300:** Pair  
K SOURCE MIRROR TOYOTA  
Toyota Tundra (07+), Sequoia (08+)

#### FORD



**81850:** Pair  
K SOURCE MIRROR FORD F150 PAIR  
Ford F150 (15 & up)



**81800:** Pair  
K SOURCE MIRROR FORD F150 04-08  
Ford F150 (04-08) New Style, Does not apply  
to STX Models & Manual mirrors



**81600:** Pair  
K SOURCE MIRROR FORD F150 97-03  
Ford F150 (97-03)



**81810:** Pair  
K SOURCE MIRROR FORD F150 09-14  
Ford F150 (09-14)

### TOWING MIRRORS AND ACCESSORIES - UNIVERSAL



**3791**  
K SOURCE CLIP-ON TRAILER TOWING  
Clip-on Trailer Towing Mirror, 5" x 7"



**3891**  
K SOURCE RATCHET MOUNT TOWING  
Ratchet Mount Towing Mirror, 5" x 7"



**3990:** Pair  
K SOURCE DUAL LENS TOWING MIRROR  
Dual Lens Towing Mirror with Ratchet  
Mount System, 5" x 7"

### OEM STYLE EXTENDABLE TOWING MIRROR

#### TOYOTA



**70103-04T:** Pair L&R  
**70103T:** R/H, **70104T:** L/H  
TOYOTA Tundra Pick-Up (07+), Sequoia  
(08+), w/turn signal, towing pkg,  
extendable, dual mirror, textured black,  
foldaway, Power, Heated

**70131-32T:** Pair L&R  
**70131T:** R/H, **70132T:** L/H  
TOYOTA Tundra Pick-Up (07+), Sequoia  
(08+), w/smoked turn signal,  
towing pkg, extendable, dual mirror,  
PERF chrome, foldaway, Power, Heated

## OEM STYLE EXTENDABLE TOWING MIRROR

### CHEVY/GMC/CADILLAC



#### VS55010

- Lane change ALERT-CAM
- Blind spot detection system mirror
- Application information is same as 62093-94G



**62135-36G:** Pair L&R, **62135G:** R/H, **62136G:** L/H  
CHEVROLET Silverado Pick-Up 1500 (14 & up), 2500, 3500 (15 & up), GMC Sierra Pick-Up 1500 (14 & up), 2500, 3500 (15 & up), textured black, extendable towing mirror, w/LED arrow turn signal, dual lens, 1st design, Power, Heated

**62137-38G:** Pair L&R, **62137G:** R/H, **62138G:** L/H  
CHEVROLET Silverado Pick-Up 1500 (14 & up), 2500, 3500 (15 & up), GMC Sierra Pick-Up 1500 (14 & up), 2500, 3500 (15 & up), textured black, extendable towing mirror, dual lens, 1st design, Manual

**62139-40G:** Pair L&R, **62139G:** R/H, **62140G:** L/H  
CADI Escalade (00-02), CHEVROLET Avalanche (00-02), Silverado Full Size Pick-Up (99-02), Suburban (00-02), Tahoe (00-02), GMC Sierra Full Size Pick-Up (99-02), Yukon/Denali/XL Models (00-02), textured black, extendable towing mirror, dual lens, Power, Heated

**62077-78G:** Pair L&R, **62077G:** R/H, **62078G:** L/H  
CADI Escalade (07-14), CHEVY Avalanche (07-13), Silverado 1500 Full Size Pick-Up (07-13), Silverado 2500, 3500 Full Size Pick-Up (07-14), Silverado Hybrid (09-13), Suburban (07-14), Tahoe (07-14), GMC Sierra 1500 Full Size Pick-Up (07-13), Sierra 2500, 3500 Full Size Pick-Up (07-14), Sierra Hybrid (09-13), Yukon (07-14), extendable towing mirror, dual lens, textured black, foldaway, Manual

**62093-94G:** Pair L&R, **62093G:** R/H, **62094G:** L/H  
CADI Escalade (07-14), CHEVY Avalanche (07-13), Silverado 1500 Full Size Pick-Up (07-13), Silverado 2500, 3500 Full Size Pick-Up (07-14), Silverado Hybrid (09-13), Suburban (07-14), Tahoe (07-14), GMC Sierra 1500 Full Size Pick-Up (07-13), Sierra 2500, 3500 Full Size Pick-Up (07-14), Sierra Hybrid (09-13), Yukon/Denali /XL (07-14), extendable towing mirror, dual lens, w/Arrow turn signal, textured black, foldaway, Power, Heated

**62073-74G:** Pair L&R, **62073G:** R/H, **62074G:** L/H  
CADI Escalade (00-06), CHEVY Avalanche (00-06), Silverado Full Size Pick-Up (99-06), Silverado Classic (07), Suburban (00-06), Tahoe (00-06), GMC Sierra Full Size Pick-Up (99-06), Sierra Classic (07), Yukon (00-06), dual lens, black, foldaway, extendable, Manual

**62075-76G:** Pair L&R, **62075G:** R/H, **62076G:** L/H  
CADI Escalade (03-06), CHEVY Avalanche (03-06), Silverado (03-06), Silverado Classic (07), Suburban (03-06), Tahoe (03-06), GMC Sierra (03-06), Sierra Classic (07), Yukon (03-06), extendable towing mirror, w/turn signal, dual lens, foldaway, Power, Heated

**62075-76GE:** Pair L&R, **62075GE:** R/H, **62076GE:** L/H  
CADI Escalade (03-06), CHEVY Avalanche (03-06), Silverado (03-06), Silverado Classic (07), Suburban (03-06), Tahoe (03-06), GMC Sierra (03-06), Sierra Classic (07), Yukon (03-06), extendable towing mirror, dual lens, foldaway, Power, Heated



**62049-50G:** Pair L&R, **62049G:** R/H, **62050G:** L/H  
CADI Escalade (00-06), CHEVY Avalanche (00-06), Silverado Full Size Pick-Up (99-06), Silverado Classic (07), Suburban (00-06), Tahoe (00-06), GMC Sierra Full Size Pick-Up (99-06), Sierra Classic (07), Yukon (00-06), w/spot mirror, black, foldaway, extendable, Manual

### FORD



**61183-84F:** Pair L&R, **61183F:** R/H, **61184F:** L/H  
FORD F-150 (09-12) extendable towing mirrors, LED arrow turn signal, puddle lamp, textured black, Power, Heated

**61185-86F:** Pair L&R, **61185F:** R/H, **61186F:** L/H  
FORD F-150 (09-12) extendable towing mirrors, turn signal, puddle lamp, textured black, Power, Heated

**61187-88F:** Pair L&R, **61187F:** R/H, **61188F:** L/H  
FORD F-150 (04-14) extendable towing mirrors, textured black, Manual

**61067-68F:** Pair L&R, **61067F:** R/H, **61068F:** L/H  
FORD F250, F350, F450, F550 Super Duty Pick-Up (99-07), Excursion (00-05), extendable, black, foldaway, Manual



**61069-70F:** Pair L&R, **61069F:** R/H, **61070F:** L/H  
FORD F250, F350, F450, F550 Super Duty Pick-Up (99-00), extendable, black, foldaway, Power

**61095-96F:** Pair L&R, **61095F:** R/H, **61096F:** L/H  
FORD Excursion (00-05), FORD F250, F350, F450, F550 Super Duty Pick-Up (01-07), extendable, black, foldaway, Power, Heated



**61199-00F:** Pair L&R, **61199F:** R/H, **61200F:** L/H  
FORD Econoline Van (02-08), textured black, extendable towing mirror, foldaway, Power

**61201-02F:** Pair L&R, **61201F:** R/H, **61202F:** L/H  
FORD Econoline Van (04-14), textured black, extendable towing mirror, foldaway, Manual

**61203-04F:** Pair L&R, **61203F:** R/H, **61204F:** L/H  
FORD Econoline Van (09-14), textured black, extendable towing mirror, foldaway, L/H, Power

### DODGE



**60181-82C:** Pair L&R, **60181C:** R/H, **60182C:** L/H  
DODGE Ram Pick-Up 1500 (09-13), 2500, 3500 (10-13), RAM Pick-Up 1500, 2500, 3500 (11-13), Code (GPD), w/towing pkg, flip-out-head, textured black, foldaway, Manual

**60183-84C:** Pair L&R, **60183C:** R/H, **60184C:** L/H  
DODGE Ram Pick-Up 1500 (09-12), 2500 (10-12), 3500 (10-11), RAM Pick-Up 1500, 2500 (11-12), 3500 (11), Code (GPG), w/towing pkg, w/turn signal and puddle lamp, flip-out-head, w/o Ambient sensor, dual lens, textured black, foldaway, Power, Heated



**60111-12C:** Pair L&R, **60111C:** R/H, **60112C:** L/H  
DODGE Ram 1500 (02-08), 2500, 3500 (03-09) Pick-Up, w/towing pkg, black, foldout/foldaway, Manual

**60113-14C:** Pair L&R, **60113C:** R/H, **60114C:** L/H  
DODGE Ram 1500 (02-08), 2500, 3500 (03-09) Pick-Up, w/towing pkg, black, foldout/foldaway, Power, Heated



**60177-78C:** Pair L&R, **60177C:** R/H, **60178C:** L/H  
DODGE Ram Pick-Up 1500 (98-01), 2500, 3500 (98-02), w/towing pkg, textured black, foldout/foldaway, Manual

**60179-80C:** Pair L&R, **60179C:** R/H, **60180C:** L/H  
DODGE Ram Pick-Up 1500 (98-01), 2500, 3500 (98-02), w/towing pkg, textured black, foldout/foldaway, Power Heated



<b>A</b>  <b>AP Products</b> Doors & Hardware ..... 33-34 Light Bulbs ..... 10 LP Tank Sensor ..... 45	<b>F</b>  <b>Fastway</b> Ball Mounts ..... 97 Coupler Lock ..... 98 Sway Control ..... 85  <b>Firestone</b> Air Springs ..... 60-63	<b>M</b>  <b>Marshall Excelsior</b> Auto Changeover Regulator .... 46 Gas Adapter Tees ..... 47 Gas Hoses/ Pigtaills ..... 46-47 Gas Regulators ..... 46 LP Accessories ..... 46-47  <b>MORryde</b> Steps ..... 36, 39 Suspension ..... 64 TV Mounts ..... 35	<b>Roadmaster, Inc.</b> Tow Bars ..... 100-102 Brakes ..... 103 Hitch Accessories ..... 104  <b>Rocktamers</b> Mud Flap System ..... 105
<b>B</b>  <b>B &amp; W</b> Adjustable Ball Mounts ..... 96 Ball Mounts ..... 94-95 Fifth Wheel Hitches ..... 73-75 Goosenecks ..... 76-77  <b>Bargman</b> Brackets ..... 34 Connectors ..... 13 LED Lights ..... 13	<b>G</b>  <b>Go Power</b> Batteries ..... 12 Portable Solar Kits ..... 11 Solar Inverter System ..... 10	<b>N</b>  <b>Norcold</b> Refrigerators ..... 4	<b>S</b>  <b>Safe-T-Alert</b> Smoke/Gas Alarms ..... 17  <b>Sika</b> Sealants ..... 22 Tapes ..... 22  <b>Southwire</b> Surge Protectors ..... 18-19  <b>Starlights Inc.</b> LED Lights ..... 12-13
<b>C</b>  <b>Camco</b> Battery Box ..... 13 Roof Vent Cover ..... 43 Roof Vent Lids ..... 44-45  <b>Classic Accessories</b> RV Covers ..... 42 Tire Covers ..... 43  <b>Curt Manufacturing</b> Fifth Wheels ..... 82-84 Sway Controls ..... 87 Weight Distribution ..... 87-88	<b>JR Products</b> Cabinet Hardware ..... 31-32 Curtain Hardware ..... 32-33 Door Holders/Handles ..... 30-31 Exterior Hardware ..... 29 Gas Spring ..... 33 Interior Hardware ..... 29-30 Registers ..... 30 Vinyl ..... 31 Vinyl Inserts ..... 30	<b>O</b>  <b>Optronics</b> LED Lighting ..... 6-9 Connectors ..... 13	<b>T</b>  <b>Tectran</b> Connectors ..... 13  <b>Tekonsha</b> Brake Controls ..... 91 Connectors ..... 13-14
<b>D</b>  <b>Demco</b> Connector ..... 81 Fifth Wheel Hitches ..... 78-81 Goosenecks ..... 79-80 Mounting Bracket Kits ..... 81 SMI Braking System ..... 99  <b>Dicor</b> Roof Coating ..... 24 Roof Cleaning & Protection ..... 23 Roof Repair ..... 26 Roof Sealant ..... 25 Roofing Systems ..... 27-28 Wheels ..... 67-68 Valve Extenders ..... 69	<b>K</b>  <b>K Source</b> Mirrors ..... 107-108  <b>Kwikkee Products</b> Electric Steps ..... 40 Step Motors & Accessories .. 40-41	<b>P</b>  <b>Phoenix Industries</b> Bath Faucets ..... 49-50 Exterior Shower ..... 50 Hoses ..... 48 Kitchen Faucets ..... 48-49 Valves ..... 48  <b>Pollak Engineered Prod</b> Connectors ..... 13  <b>Prest-o-Fit</b> Steps & Mats ..... 37, 39  <b>Protect All</b> Cleaning Products ..... 21 Rubber Roof Care ..... 21	<b>Thetford</b> Aqua-Kem Products ..... 57-58 Cleaning Products ..... 20-21 Toilet Paper ..... 56 Toilets ..... 52-53 Portable Waste Tank ..... 57  <b>TireMinder</b> TPMS ..... 106  <b>Torklift</b> Steps ..... 38 Suspension ..... 65 Tiedowns & Turnbuckles ..... 66 Towing ..... 93
<b>E</b>  <b>Equalizer (E2)</b> Weight Distributing Hitches .... 86	<b>L</b>  <b>Lippert</b> Brake Kits ..... 71 Holding Tank Vent ..... 53 Jacks ..... 59 Kwik Lube Penetrating Fluid .... 21 Motors ..... 70 Sewer Hose ..... 53 Solenoid Valve ..... 70 Stabilizers ..... 71 Steps ..... 40	<b>R</b>  <b>RAM</b> Jacks ..... 59  <b>Reese</b> Weight Distribution Hitch ..... 90  <b>Remco</b> Water Pumps ..... 51	<b>V</b>  <b>Valterra</b> Adapters ..... 14-15 Extension Cords ..... 15-17 Vent Lid ..... 45 Valves ..... 56 Water Accessories ..... 48 Sewage Accessories ..... 53, 55 Wheel Chocks ..... 59
			<b>Z</b>  <b>Zarpax</b> Dehumidifier ..... 21



# PRODUCT INDEX

## A

ABS Fittings	55-56
Adapters	
Electrical	14-15
Generator	14-15
Sewer Hose	53-56
Adhesives / Rubber Roof	25-28
Adjustable Ball Mount	90, 94-97
Air / Helper Springs	60-64
Alarms / LP Gas	17
Aluminum / Ball Mount	97
Appliances / Refrigerator	4-5
Aqua-Kem	57-58
Aqua-Magic Toilets	52-53
Aqua-Soft Toilet Tissue	56
Assist Handle	31
Automatic / Gas Regulator	46
Awning	
Cleaner	20
Mats	39

## B

Ball	
Hitch	95
Stud	33
Sway Control	88-89
Ball Mount	
Adjustable	90, 95-98
Class III IV	98
Tri-Ball	94
Base	33
Bathroom Faucets	48-50
Battery	
Batteries	12
Boxes	13
Black Streak Remover	20-21
Bladex Valves	56
Bluetooth	47
Bracket	
Ball Stud	33
Gas Regulator	46
Brake	
Accessories	70-71
Boxes	99, 103-104
Brakes	71, 99, 103-104
Connectors	13
Controls	91-93, 104
Bravura Toilet	52
Bulb Light	12-13
Bumpers	27-28
Butyl Tape	28

## C

Cabinet / Hinges	32
Cap / Tape	22
Changeover Regulator	46
Chocks	59
Cleaner	
All Purpose	20-21
Awning	20-21
Black Streak	20-21
Bug	20
Protectant	20-21
Rubber Roof	20-21
Wheel	20
Coatings / Roof	20-24
Connector	
Sewer Hose	53-55
Trailer & Vehicle	13, 80
Cord	
Adapters	14-17
Connectors	13
Extension	15-17
Power	16-17
Couplers	
Gooseneck	76-77
Hardware	98
Lock	98
Sewer Hose	55
Universal Lock	98
Couplings / ABS	55
Covers	
Camper	42-43
Covers	42-45
Folding Tent Trailer	42
Motorhome	42-43
Regulator	46
RV	42-43
Tire	43
Vent	43-45
Wheel	67-68
Crank Handle Leveling Jack	59
Curtains	32-33

## D

Dehumidifier	21
Deodorants/Holding Tank	57-59
Dogbone Adapter	14-15
Door	
Door Handles	30-31

Entrance	29-32
Hardware	29-32
Holder	30-31
Drain	
Hose	55
Hose Support	55
Drinking Water	
Hoses	48
Dry Deodorant	57

## E

Elastomeric Roof Coat	23
Electric	
Lock	34
Step Repair Kits	40-41
Steps	38-40
Electrical	
Adapters	12-14
Connectors	13, 80
Cords	15-17
Electronic	
Brake Controls	71, 91-92, 104
Entrance Door / Lock	29-30
Equalizer W/D Hitches	86-87
Generator Cords	16
Extension Cord	15-17
EZ Couplers	55

## F

Faucets	
Bathroom	48-50
Kitchen	48-49
Shower	49-50
Single Lever	49
Fifth Wheel	
Base Rails	80-83
Cover	42-43
Hitches	78-79, 83
Wiring Harness	80
Fill Hose	48
FillFresh Water	48
Fittings	
ABS	55-56
Sewer Hose	53-56
Flex Guard	71
Folding	
Sewer Hose Support	55
Step	36, 40
Fresh Water Fittings	48
Friction Sway Control	87



## G

### Gas

Detector	17
Hose	47
Regulator	46
Struts	33

### Generators

Adapter	14-15
Cord	16-17

### Gooseneck

Accessories	76-77
Coupler	76-77
Hitch	76-77

### Gray Water Odor Control

### Grips / TV

### Gutter Spout

## H

### Handle / Assist

### Hardware

Cabinet Hardware	31-32
Curtain Hardware	32-33
Door Holders/Handles	30-31
Exterior Hardware	29

### Heated Water Hose

### Hi-Rise Kitchen Faucet

### Hinges / Cabinet

### Hitch

Ball Mounts	94-97
Fifth Wheel	78-79, 83
Locks	98
Weight Distributing	85-88

### Holding Tank / Rinsers

### Hose

Clamps	56
Coupler Sewer	53-56
Drain	53-56
Drinking Water	48
LP Gas	46-47
Sewer	53-56
Support	55

### Hydroflush

## I

### In The Wall Slide Control

### Insect / Repellent

### Insert Vinyl Trim

## J

### Jacks

Handle	59
Kit	59
Scissor	59
Tongue	59

## K

### Kitchen

Faucet	48-49
Sink Accessories	48

### Door Knob

## L

### Lap Sealant

### Latch / Window

### Lavatory Faucets

### LED

Bulb	6-9
------	-----

### Legs Table

### Leveling

Blocks	59
Chocks	59
Jacks	59
Scissor Jacks	59

### Light

Bulbs	6-9, 12-13
LED	6-9, 12-13
Solar	10-11

### Locking / Ball Mount

### Locks

Coupler	98
Entrance Door	29

### LP Gas

Bottle Covers	46
Detector	47
Hoses	47
Pigtails	46-47
Regulators	46
Lube Slide Out	21

## M

### Mat

Step	39
------	----

### Mildew Stain Remover

### Mirrors

### Monitor Probes

### Motors

### Motor / Scissor Jack

### Motorhome / Covers

### Mounts

### Mud Flaps

## O

### Odor

### Control Gray Water

### Outdoor

### Mats

### Shower

## P

### Passage Door Lock

### Pigtails

### Pin / Sway Control

### Plug

### Adapters

### Brackets

### Portable

### Toilets

### Waste Tank

### Power

### Adapters

### Cords

### Pressure Regulator

### LP

### Water

### Propane

### Pigtails

### Regulator

### Protectant

### Pumps

### Putty Tape

## R

### Refrigerator

### Norcold

### Vents

### Registers

### Regulator

### Accessories

### LP

### Water

### Repellent

### Insect

### Rivet

### Roof

### Cleaner



# PRODUCT INDEX

Coating ..... 23-24  
 Patch ..... 23-24  
 Repair Kit ..... 23-24  
 Sealant ..... 20, 22-24  
**Roof Vents**  
 Cover ..... 44-45  
 Refrigerator ..... 45  
**Rubber**  
 Install Kit ..... 25-26  
 Roof Cleaner ..... 20-21  
 Roof Coating ..... 23-24  
 Roof Primer ..... 24-25  
 Roof Repair ..... 26  
 Roof Treatment ..... 22  
 Roofing ..... 22, 26-27  
 RV "Y" Adapter ..... 15

## S

**Sanitation Valves** ..... 56  
**Scissor Jacks** ..... 59  
**Sealant**  
 Lap ..... 22, 25  
 Putty Tape ..... 22  
 Silicon ..... 22  
 Seals / Slide-Out ..... 22  
**Sewer**  
 Coupler ..... 53-56  
 Fittings ..... 53-55  
 Hose Adapter ..... 53-56  
 Hose Support ..... 55  
 Hose System ..... 53-54  
 Hose Wye ..... 55  
**Shower / Faucet** ..... 49-50  
**Slide Out**  
 Lube ..... 21  
 Rubber Treatment ..... 21  
 Seal ..... 21  
 Slide Out Accessories ..... 71  
 Slide Out Motors ..... 70-71  
 Slide Out Parts ..... 70-71  
**Sliding Door Hardware** ..... 30-32  
**Slunky Hose Support** ..... 55  
**Solenoid**  
 Valve Accessories ..... 70-71  
**Stabilizers**  
 Jack ..... 59  
 Scissor Jack ..... 59  
**Step**  
 Electric ..... 38, 40  
 Folding ..... 36, 40  
 Mats ..... 37, 39-40  
 Repair Kit Electric ..... 40

**Struts Gas** ..... 32  
**Surge Protectors** ..... 18-19  
**Suspension Stabilizer** 64-66, 71  
**Sway Control Parts & Hardware** ..... 87

## T

**Tank**  
 Cleaners ..... 57-58  
 Fittings ..... 56  
**Tape**  
 Butyl ..... 26  
 Cap ..... 22  
 Putty ..... 26  
**Television** ..... 35  
**Temporary Adapter** ..... 14-15, 20  
**Tie Downs/ Turnbuckles** ..... 66  
**Tire**  
 Covers ..... 43  
 Tire Inflators ..... 69  
**Toilet**  
 Chemicals ..... 57-58  
 Paper ..... 56  
**Toilets**  
 China ..... 52-53  
 Plastic ..... 52-53  
 Portable ..... 52-53  
**Tongue**  
 Jacks ..... 59  
**Tow Bar / Braking** ..... 91, 99, 103  
**Toy Hauler / Covers** ..... 41-42  
**TPMS** ..... 106  
**TPO Roof System** ..... 22  
**Trailer**  
 Adapters ..... 14-15  
 Connector ..... 13, 80  
 Couplers ..... 98  
 Wiring Kit ..... 13  
**Trim Insert** ..... 30  
**Triple Tow Ball Mount** ..... 94-97  
**Tub & Shower**  
 Accessories ..... 48  
 Faucet ..... 48-50  
**TV Wall Mounts** ..... 35

## U

**Universal Coupler Lock** ..... 98

## V

### Vents

Ceiling ..... 30  
 Covers ..... 44-45  
 Floor ..... 30  
 Holding Tank ..... 51  
 Lids ..... 44-45  
 Shade ..... 43

**Vinyl Insert Molding Trim** ..... 30

**Volt Regulator** ..... 19

**Voltage Monitor** ..... 19

## W

**Wash-N-Wax** ..... 20

**Waste Tank** ..... 57

Waste Valves ..... 56

### Water

Hoses ..... 48  
 Pressure Regulator ..... 48  
 Pumps ..... 51

**Wax Trailer** ..... 20

### Weight Distributing

Hitches ..... 85-86

### Wheel

Accessories ..... 67-68  
 Chocks ..... 59  
 Cleaner ..... 20  
 Covers ..... 43, 66-67  
 Hub Covers ..... 67  
 Stops ..... 59

### Window

Window ..... 30-31

**Wire Harness** ..... 70

**Wires & Wiring** ..... 17



# Air Conditioners

Introducing FURRION CHILL, the new aerodynamically designed, mid-profile and powerful air conditioner for your RV. These units have been engineered with dual fan technology. They are constructed with lightweight materials to reduce weight impact on your RV.

- Single and multi-zone options
- LED mood lighting options available
- Superior cooling performance
- Compatible with ducted or non-ducted cooling systems
- Easy installation and simple touch operations
- Multiple operating modes and fan speeds
- Dual fans run more efficiently and reduces operating noise
- Aerodynamic rooftop design with UV resistant cover, base and rear grill



**14.5K Rooftop Air Conditioner**  
729924 (white)

732469 (black)



ULTRA QUIET



EASY INSTALL



AERODYNAMIC DESIGN



HIGH ENERGY EFFICIENCY



**Replacement Rooftop Gasket**  
759307



**15.5K Rooftop Air Conditioner**  
729925 (white)

732471 (black)



HIGH COOLING CAPACITY



PROFILE



VIBRATIONSMART



CLIMATESMART



UV RESISTANT



LIGHTWEIGHT



AVAILABLE IN BLACK OR WHITE

**Wiring Conversion Kit (C)**  
759168



**Air Distribution Box Manual Control**  
729926



2 WAY AIR FLOW



3 FAN SPEEDS



EASY INSTALLATION



DETACHABLE FILTER



CAN BE USED FOR DUCTED & NON-DUCTED



TEMPERATURE CONTROL\*



**Air Distribution Box**  
729927



2 WAY AIR FLOW



EASY INSTALLATION



**Air Distribution Box with LED Light**  
729928



DETACHABLE FILTER



CAN BE USED FOR DUCTED & NON-DUCTED

## Bundles



**4.3" Monitor + Doorway Security / Rear Camera + Windshield Mount\***  
729125



**5" Monitor + Doorway Security / Rear Camera + Windshield Mount + Interior Table Stand**  
732556



**7" Monitor + Doorway Security / Rear Camera + Windshield Mount + Interior Table Stand**  
729936

\* 4.3" monitor provides one channel only for the doorway security / rear camera

FURRION VISIONS



## 21 Locations to Serve You

[www.sixrobblees.com](http://www.sixrobblees.com)

Fax: 844-384-9160

